



PARTS CATALOGUE

T105SE (5ER9) INDONESIA



1D5ER-460E2

()

T105SE
PARTS CATALOGUE
©2004 by Yamaha Motor Co., Ltd.
1st edition, September 2004
All rights reserved.
Any reprinting or unauthorized use
without the written permission of
Yamaha Motor Co., Ltd.
is expressly prohibited.
Printed in Japan.

FOREWORD

This Parts Catalogue is related to the parts for the model(s) on the cover page. When you are ordering replacement parts, please refer to this Parts Catalogue and quote both part numbers and part names correctly.

1. Modifications or additions which have been made after the issue of the Parts Catalogue will be announced in the Parts News.
It is advisable that you make the necessary corrections to the Parts Catalogue according to the Parts News.

2. Abbreviations

The following abbreviations are used in this Parts Catalogue.

“UR” Use specified parts number.

“UN” Use as many as needed.

“AP” Alternate Parts

“LM” Locally Made (Parts need to be ordered locally)

“F#” Frame No. (Applicable machine No.)

“O/S” Over Size

3. The number of components for assembly

- Parts, which are to be supplied in an assembly, are listed with a dot (.) in front of the part name as shown below.
- The numeral appearing to the right of each component part indicates the quantity of parts for each assembly unit.

| PART NO. | DESCRIPTION | Q'TY | REMARKS |
|--------------|--------------------------|------|---------|
| 2F5-83310-60 | FRONT FLASHER LIGHT ASSY | 2 | |
| 115-83311-60 | .BULB (6V-18W) | 1 | |

4. Applicable colours of graphics are represented in the “REMARKS” as shown below.

| PART NO. | DESCRIPTION | Q'TY | REMARKS |
|-----------------|---------------------|------|---------|
| 2N4-24110-00-X5 | FUEL TANK COMP. | 2 | MXR |
| 3J1-24240-10 | .GRAPHIC, FUEL TANK | 1 | FOR MXR |

5. Note that the illustrations for reference in finding parts numbers are not to be used for assembling. When assembling, please use the applicable service manual.

6. The asterisk (*) before a reference number indicates modified items after the first edition.

FOREWORD

7. Applicable Serial No.

Frame Serial No.

Engine Serial No.

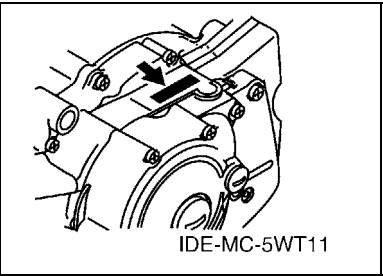
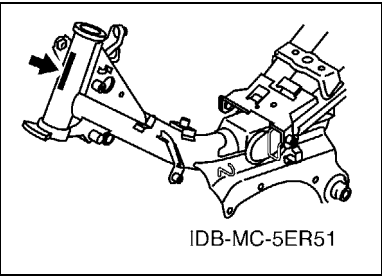

8. Applicable Colour Code (The (*) mark shows Model colour.)

| Abbreviation | Colour Name | Colour Code |
|--------------|-------------------------------|-------------|
| CM | CHROME PLATED | 0093 |
| DPBMC(*) | DEEP PURPLISH BLUE METALLIC C | 0564 |
| SW | SILKY WHITE | 00GE |
| VOM2 | VIVID ORANGE METALLIC 2 | 0552 |
| VRC1(*) | VIVID RED COCKTAIL 1 | 0121 |
| YB(*) | YAMAHA BLACK | 0033 |
| ZB | *UNI-CHROME (WHITE CHROMATE) | 0091 |
| ZK | *UNI-CHROME (BLACK CHROMATE) | 0090 |
| | | |
| | | |

9. Applicable Starting Serial No.

Frame Serial No.

| Serial No. | Name Of Q'ty Column | Model Code |
|------------|---------------------|------------|
| | | |
| | | |
| | | |
| | | |
| | | |

Engine Serial No.

| Serial No. | Name Of Q'ty Column | Model Code |
|------------|---------------------|------------|
| | | |
| | | |
| | | |
| | | |
| | | |

CONTENTS

ENGINE

| | |
|---------------------------|----|
| CYLINDER HEAD | 1 |
| CRANKSHAFT & PISTON | 2 |
| VALVE | 3 |
| CAMSHAFT & CHAIN | 4 |
| OIL PUMP | 5 |
| INTAKE | 6 |
| CARBURETOR | 7 |
| EXHAUST | 8 |
| CRANKCASE | 9 |
| CRANKCASE COVER 1 | 10 |
| STARTER | 11 |
| STARTER CLUTCH | 12 |
| CLUTCH | 13 |
| TRANSMISSION | 15 |
| SHIFT CAM & FORK | 16 |
| SHIFT SHAFT | 17 |

CHASSIS

| | |
|-------------------------------|----|
| FRAME | 18 |
| FENDER | 19 |
| SIDE COVER | 20 |
| REAR ARM & SUSPENSION | 22 |
| STEERING | 23 |
| FRONT FORK | 25 |
| FUEL TANK | 26 |
| SEAT | 27 |
| FRONT WHEEL | 28 |
| FRONT BRAKE CALIPER | 29 |
| REAR WHEEL | 30 |
| STEERING HANDLE & CABLE | 32 |
| FRONT MASTER CYLINDER | 34 |
| STAND & FOOTREST | 35 |
| LEG SHIELD | 37 |
| GENERATOR | 39 |
| STARTING MOTOR | 40 |
| FLASHER LIGHT | 41 |
| METER | 42 |
| HEADLIGHT | 43 |
| TAILLIGHT | 44 |
| HANDLE SWITCH & LEVER | 45 |
| ELECTRICAL 1 | 46 |

| | |
|--------------------|----|
| ELECTRICAL 2 | 47 |
|--------------------|----|

INDEX

| | |
|-----------------------|----|
| NUMERICAL INDEX | 48 |
|-----------------------|----|



| REF. NO. | PART NO. | DESCRIPTION | SERIAL | | | | REMARKS |
|----------|--------------|-----------------------------|--------|--|--|--|---------|
| 1 | 5LM-E1111-10 | HEAD, CYLINDER 1 | 1 | | | | |
| 2 | 4ST-E1134-10 | .GUIDE, VALVE 2 | 2 | | | | |
| 3 | 93440-10153 | .CIRCLIP | 2 | | | | |
| 4 | 90116-06804 | BOLT, STUD | 2 | | | | |
| 5 | 4ST-E1161-00 | ABSORBER 1 | 8 | | | | |
| 6 | 4ST-E1185-00 | COVER, CYLINDER HEAD SIDE 1 | 1 | | | | |
| 7 | 93210-638G6 | O-RING | 1 | | | | |
| 8 | 98507-06016 | SCREW, PAN HEAD | 2 | | | | |
| 9 | 4ST-E1186-00 | COVER, CYLINDER HEAD SIDE 2 | 2 | | | | |
| 10 | 93210-448G4 | O-RING | 2 | | | | UR |
| | 93210-44802 | O-RING | 2 | | | | UR |
| 11 | 90201-08609 | WASHER, PLATE | 4 | | | | |
| 12 | 90176-08026 | NUT, CROWN | 4 | | | | |
| 13 | 94700-00828 | PLUG SPARK (NGK C7HSA) | 1 | | | | UR |
| | 94700-00829 | PLUG SPARK (ND U22FS-U) | 1 | | | | UR |
| 14 | 5LM-E1181-00 | GASKET, CYLINDER HEAD 1 | 1 | | | | |
| 15 | 99530-10114 | PIN, DOWEL | 2 | | | | |
| 16 | 95027-06090 | BOLT, FLANGE | 2 | | | | |
| 17 | 4ST-E1310-02 | CYLINDER | 1 | | | | |
| 18 | 4ST-E1162-00 | ABSORBER 2 | 4 | | | | |
| 19 | 93210-568G8 | O-RING | 1 | | | | |
| 20 | 4ST-E1351-02 | GASKET, CYLINDER | 1 | | | | |
| 21 | 90465-08230 | CLAMP | 1 | | | | |
| | | | | | | | |

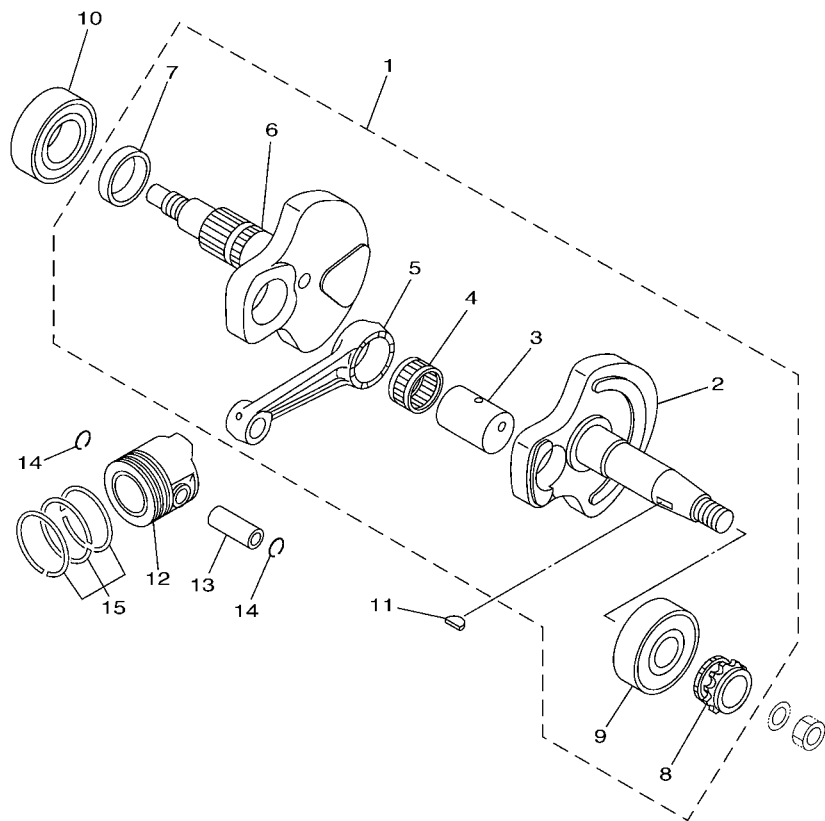

5LL1440-1020

FIG. 2 CRANKSHAFT & PISTON

| REF. NO. | PART NO. | DESCRIPTION | SER9 | | | | REMARKS |
|----------|--------------|------------------------------|------|--|--|--|---------|
| 1 | 5LM-E1400-10 | CRANKSHAFT ASSY | 1 | | | | |
| 2 | 5LM-E1412-00 | .CRANK 1 | 1 | | | | |
| 3 | 5LM-E1681-00 | .PIN, CRANK 1 | 1 | | | | |
| 4 | 93310-326X6 | .BEARING | 1 | | | | |
| 5 | 5HV-E1651-10 | .ROD, CONNECTING | 1 | | | | |
| 6 | 5LM-E1422-10 | .CRANK 2 | 1 | | | | |
| 7 | 5ER-E1445-00 | .SPACER | 1 | | | | |
| 8 | 4ST-E1549-00 | .SPROCKET, CAM CHAIN | 1 | | | | |
| 9 | 93306-304X6 | .BEARING | 1 | | | | |
| 10 | 93306-205YG | BEARING | 1 | | | | |
| 11 | 90280-03017 | KEY, WOODRUFF | 1 | | | | |
| 12 | 4ST-E1631-01 | PISTON (STD) | 1 | | | | |
| | 4ST-E1635-01 | PISTON (0.25MM O/S) | 1 | | | | AP |
| | 4ST-E1636-01 | PISTON (0.50MM O/S) | 1 | | | | AP |
| | 4ST-E1637-01 | PISTON (0.75MM O/S) | 1 | | | | AP |
| | 4ST-E1638-01 | PISTON (1.00MM O/S) | 1 | | | | AP |
| 13 | 5LM-E1633-00 | PIN, PISTON | 1 | | | | |
| 14 | 93450-14088 | CIRCLIP | 2 | | | | |
| 15 | 5LM-E1603-00 | PISTON RING SET (STD) | 1 | | | | |
| | 5LM-E1604-00 | PISTON RING SET (0.25MM O/S) | 1 | | | | AP |
| | 5LM-E1605-00 | PISTON RING SET (0.50MM O/S) | 1 | | | | AP |
| | 5LM-E1606-00 | PISTON RING SET (0.75MM O/S) | 1 | | | | AP |
| | 5LM-E1607-00 | PISTON RING SET (1.00MM O/S) | 1 | | | | AP |

[illegible]

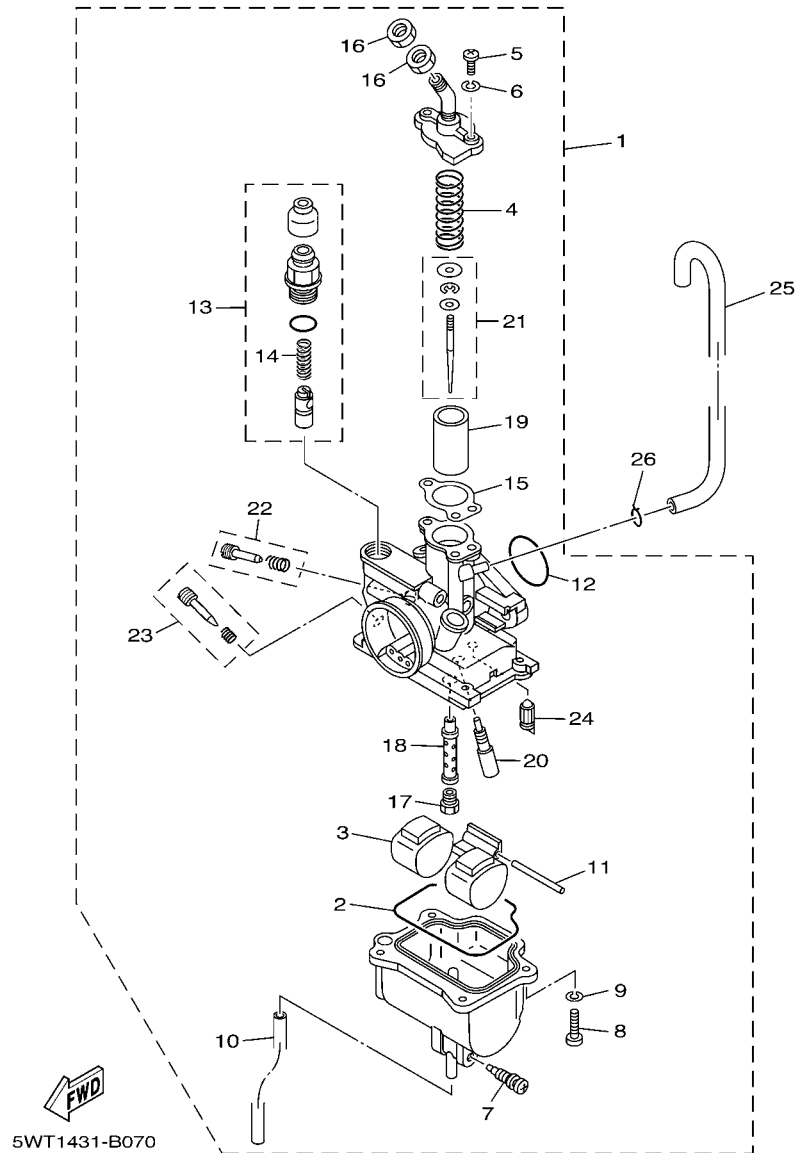
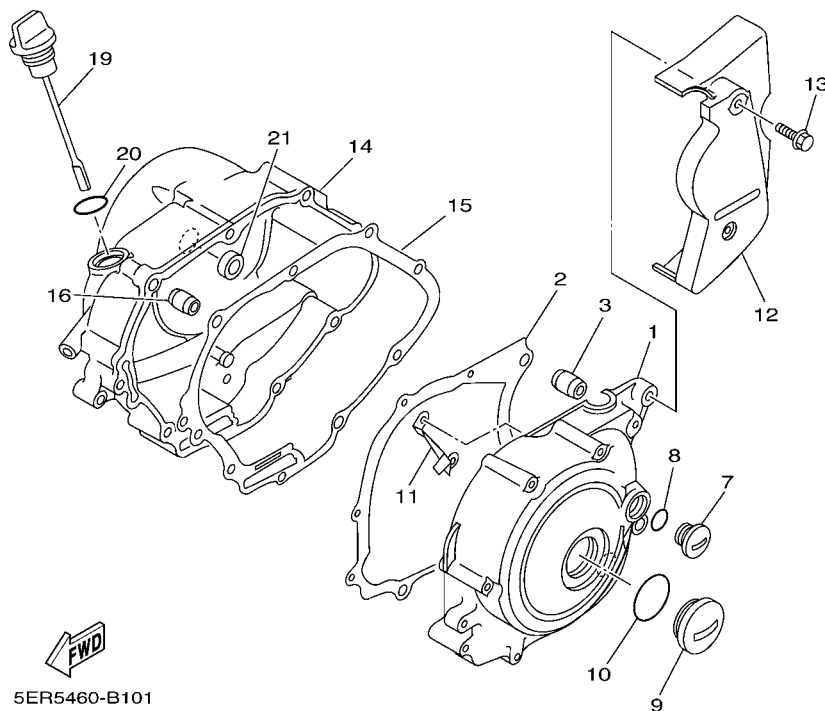

FIG. 7 CARBURETOR

| REF. NO. | PART NO. | DESCRIPTION | SER9 | | | | REMARKS |
|----------|--------------|------------------------|------|--|--|--|---------|
| 1 | 5WT-E4101-00 | CARBURETOR ASSY 1 | 1 | | | | |
| 2 | 4GL-14239-00 | .SEAL | 1 | | | | |
| 3 | 5HN-14185-00 | .FLOAT | 1 | | | | |
| 4 | 3XG-14133-00 | .SPRING, THROTTLE STOP | 1 | | | | |
| 5 | 98507-04012 | .SCREW, PAN HEAD | 2 | | | | |
| 6 | 92907-04100 | .WASHER, SPRING | 2 | | | | |
| 7 | 12R-14191-00 | .PLUG, DRAIN | 1 | | | | |
| 8 | 98507-04014 | .SCREW, PAN HEAD | 4 | | | | |
| 9 | 92907-04100 | .WASHER, SPRING | 4 | | | | |
| 10 | 4YS-14348-00 | .PIPE 1 | 1 | | | | |
| 11 | 353-14186-00 | .PIN, FLOAT | 1 | | | | |
| 12 | 241-14147-00 | .O-RING | 1 | | | | |
| 13 | 5WT-1410A-00 | .STARTER SET | 1 | | | | |
| 14 | 127-14135-00 | ..SPRING, PLUNGER | 1 | | | | |
| 15 | 4NM-14198-00 | .GASKET | 1 | | | | |
| 16 | 802-14161-00 | .NUT, CABLE ADJUSTING | 2 | | | | |
| 17 | 18A-14143-18 | .JET, MAIN (# 90) | 1 | | | | |
| 18 | 4GL-14141-15 | .NOZZLE, MAIN | 1 | | | | |
| 19 | 4NM-14112-30 | .VALVE, THROTTLE 1 | 1 | | | | |
| 20 | 3KD-14142-15 | .JET, PILOT (# 15) | 1 | | | | |
| 21 | 4ST-1490J-00 | .NEEDLE SET | 1 | | | | |
| 22 | 5WT-14103-00 | .THROTTLE SCREW SET | 1 | | | | |
| 23 | 5WT-14104-00 | .AIR SCREW SET | 1 | | | | |
| 24 | 7LG-14150-11 | .NEEDLE ASSY | 1 | | | | |
| 25 | 4ST-E4197-00 | PIPE | 1 | | | | |
| 26 | 90467-07029 | CLIP | 1 | | | | |

[illegible]

[illegible]



| REF. NO. | PART NO. | DESCRIPTION | QTY | UNIT | REMARKS |
|----------|-----------------|---------------------------|-----|------|---------|
| 1 | 4ST-E5411-30-33 | COVER, CRANKCASE 1 | 1 | | YB |
| 2 | 4ST-E5451-01 | GASKET, CRANKCASE COVER 1 | 1 | | |
| 3 | 99530-10114 | PIN, DOWEL | 2 | | |
| 4 | 95027-06040 | BOLT, FLANGE | 2 | | |
| 5 | 95027-06050 | BOLT, FLANGE | 4 | | |
| 6 | 95027-06080 | BOLT, FLANGE | 2 | | |
| 7 | 90340-14806 | PLUG, STRAIGHT SCREW | 1 | | |
| 8 | 93210-148F8 | O-RING | 1 | | |
| 9 | 90340-32805 | PLUG, STRAIGHT SCREW | 1 | | |
| 10 | 93210-328G3 | O-RING | 1 | | |
| 11 | 4ST-E5113-00 | PLATE | 1 | | |
| 12 | 4ST-E5418-10-33 | COVER, CHAIN CASE | 1 | | YB |
| 13 | 95027-06025 | BOLT, FLANGE | 2 | | |
| 14 | 4ST-E5421-30-33 | COVER, CRANKCASE 2 | 1 | | YB |
| 15 | 4ST-E5461-11 | GASKET, CRANKCASE COVER 2 | 1 | | |
| 16 | 99530-10114 | PIN, DOWEL | 2 | | |
| 17 | 95027-06040 | BOLT, FLANGE | 5 | | |
| 18 | 95027-06050 | BOLT, FLANGE | 4 | | |
| 19 | 4ST-E5362-00 | PLUG, OIL LEVEL | 1 | | |
| 20 | 93210-198F9 | O-RING | 1 | | |
| 21 | 93101-10843 | OIL SEAL | 2 | | |

[illegible]

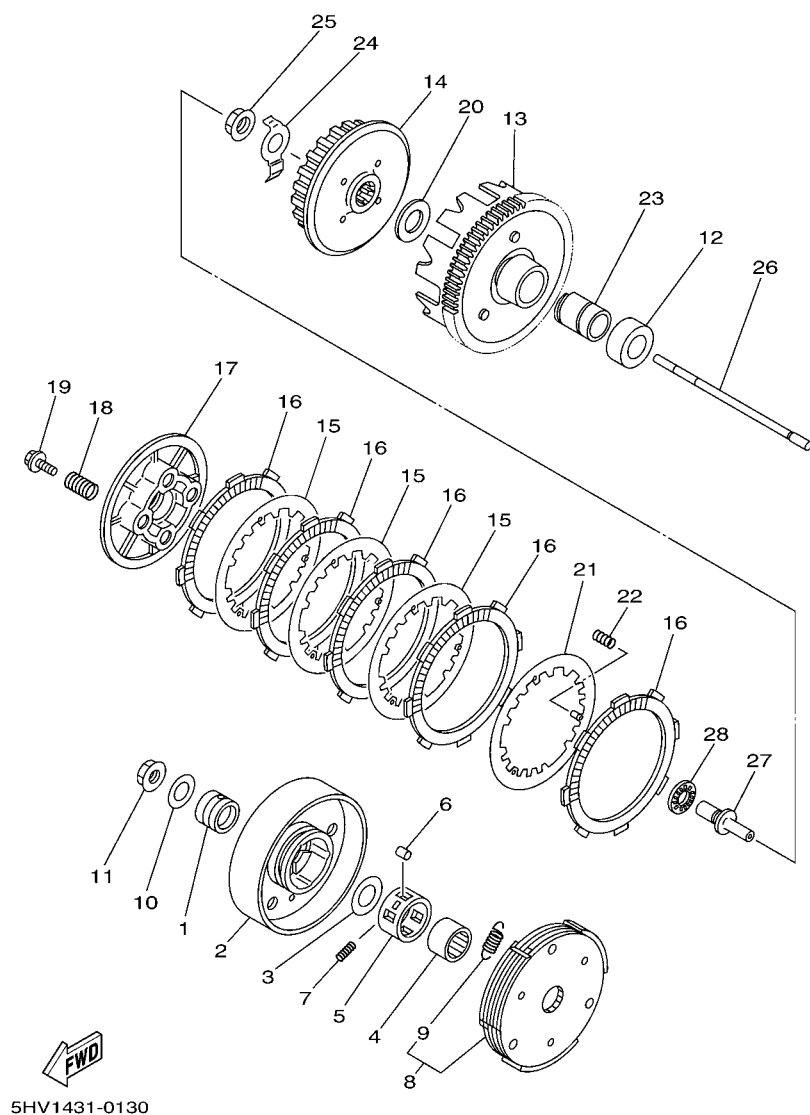

FIG. 13 CLUTCH

| REF. NO. | PART NO. | DESCRIPTION | SER9 | | | | REMARKS |
|----------|--------------|---------------------------|------|--|--|--|---------|
| 1 | 90387-16803 | COLLAR | 1 | | | | |
| 2 | 4ST-E6611-00 | CLUTCH HOUSING COMP. | 1 | | | | |
| 3 | 90201-167P7 | WASHER, PLATE | 1 | | | | |
| 4 | 5LM-E6512-00 | BOSS, CLUTCH HOUSING | 1 | | | | |
| 5 | 5WT-E6586-00 | CAGE | 1 | | | | F.C.C. |
| 6 | 93606-10800 | PIN, DOWEL | 3 | | | | |
| 7 | 90501-04800 | SPRING, COMPRESSION | 1 | | | | |
| 8 | 5LM-E6620-00 | CLUTCH CARRIER ASSY | 1 | | | | |
| 9 | 5LM-E6626-00 | .SPRING, CLUTCH WEIGHT 1 | 3 | | | | |
| 10 | 90201-122H1 | WASHER, PLATE | 1 | | | | |
| 11 | 90179-12813 | NUT | 1 | | | | |
| 12 | 90560-17384 | SPACER | 1 | | | | |
| 13 | 5ER-E6150-10 | PRIMARY DRIVEN GEAR COMP. | 1 | | | | |
| 14 | 4YY-E6371-00 | BOSS, CLUTCH | 1 | | | | |
| 15 | 4WH-E6324-00 | PLATE, CLUTCH 1 | 3 | | | | |
| 16 | 5TN-E6321-00 | PLATE, FRICTION | 5 | | | | |
| 17 | 4YY-E6351-00 | PLATE, PRESSURE 1 | 1 | | | | |
| 18 | 90501-203G2 | SPRING, COMPRESSION | 4 | | | | |
| 19 | 90119-05001 | BOLT, WITH WASHER | 4 | | | | |
| 20 | 90201-174L9 | WASHER, PLATE | 1 | | | | |
| 21 | 4WH-E6350-10 | PRESSURE PLATE ASSY | 1 | | | | |
| 22 | 90501-050F1 | SPRING, COMPRESSION | 3 | | | | |
| 23 | 90387-17004 | COLLAR | 1 | | | | |
| 24 | 90215-14321 | WASHER, LOCK | 1 | | | | |
| 25 | 90179-14469 | NUT | 1 | | | | |
| 26 | 5LM-E6357-00 | ROD, PUSH 2 | 1 | | | | |
| 27 | 2JG-16356-00 | ROD, PUSH 1 | 1 | | | | |

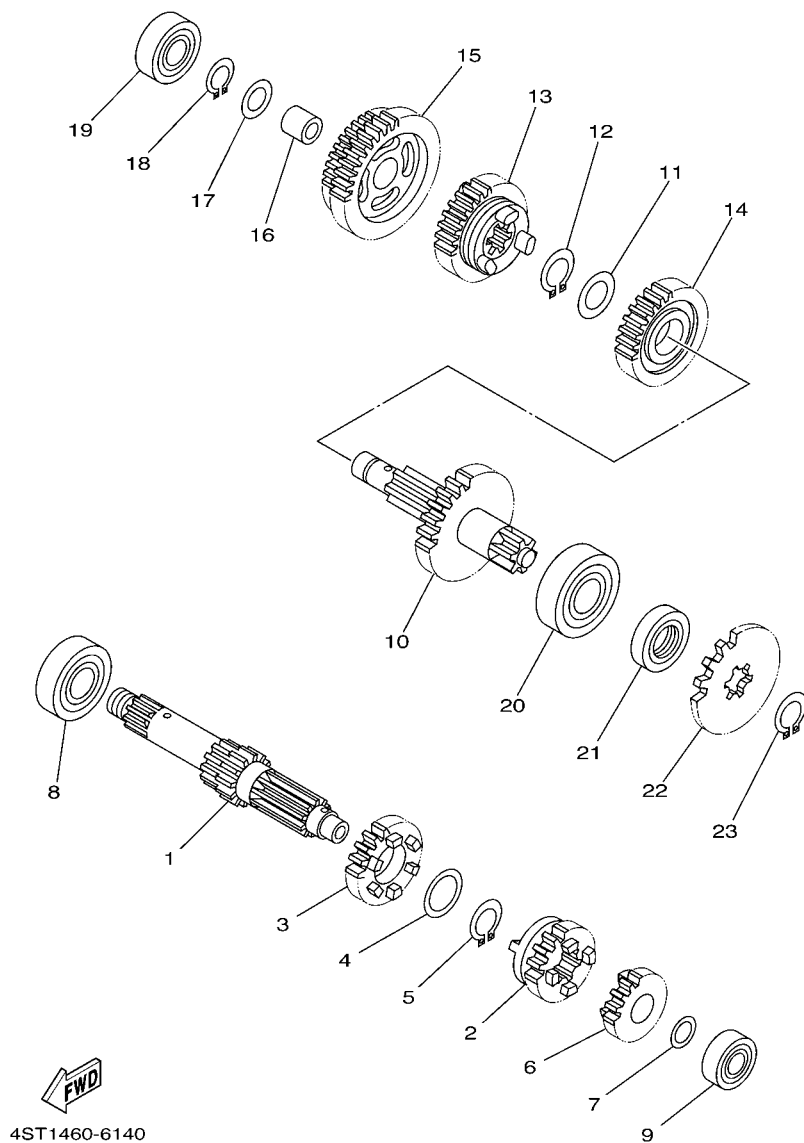

FIG. 14 TRANSMISSION

| REF. NO. | PART NO. | DESCRIPTION | SER9 | | | | REMARKS |
|----------|--------------|---------------------------|------|--|--|--|---------|
| 1 | 4ST-E7411-00 | AXLE, MAIN (12T) | 1 | | | | |
| 2 | 4ST-E7131-00 | GEAR, 3RD PINION (21T) | 1 | | | | |
| 3 | 4ST-E7141-00 | GEAR, 4TH PINION (21T) | 1 | | | | |
| 4 | 90201-20266 | WASHER, PLATE (T=1.0) | 1 | | | | |
| 5 | 93410-20038 | CIRCLIP | 1 | | | | |
| 6 | 4ST-E7121-00 | GEAR, 2ND PINION (17T) | 1 | | | | |
| 7 | 90201-12166 | WASHER, PLATE | 1 | | | | |
| 8 | 93306-203X2 | BEARING | 1 | | | | UR |
| | 93306-203X3 | BEARING | 1 | | | | UR |
| 9 | 93306-001Y1 | BEARING | 1 | | | | |
| 10 | 4ST-E7402-01 | DRIVE AXLE ASSY (33T) | 1 | | | | |
| 11 | 90201-20266 | WASHER, PLATE (T=1.0) | 1 | | | | |
| 12 | 93410-20038 | CIRCLIP | 1 | | | | |
| 13 | 4ST-E7241-00 | GEAR, 4TH WHEEL (23T) | 1 | | | | |
| 14 | 4ST-E7231-00 | GEAR, 3RD WHEEL (29T) | 1 | | | | |
| 15 | 4ST-E7211-00 | GEAR, 1ST WHEEL (30T/38T) | 1 | | | | |
| 16 | 90387-1503D | COLLAR | 1 | | | | |
| 17 | 90201-15700 | WASHER, PLATE | 1 | | | | |
| 18 | 93440-15012 | CIRCLIP | 1 | | | | |
| 19 | 93306-202X8 | BEARING | 1 | | | | |
| 20 | 93306-204Y6 | BEARING | 1 | | | | UR |
| | 93306-204Y7 | BEARING | 1 | | | | UR |
| 21 | 93102-20892 | OIL SEAL | 1 | | | | |
| 22 | 93822-15069 | SPROCKET,DRIVE (15T) | 1 | | | | |
| 23 | 93410-20038 | CIRCLIP | 1 | | | | |

[illegible]

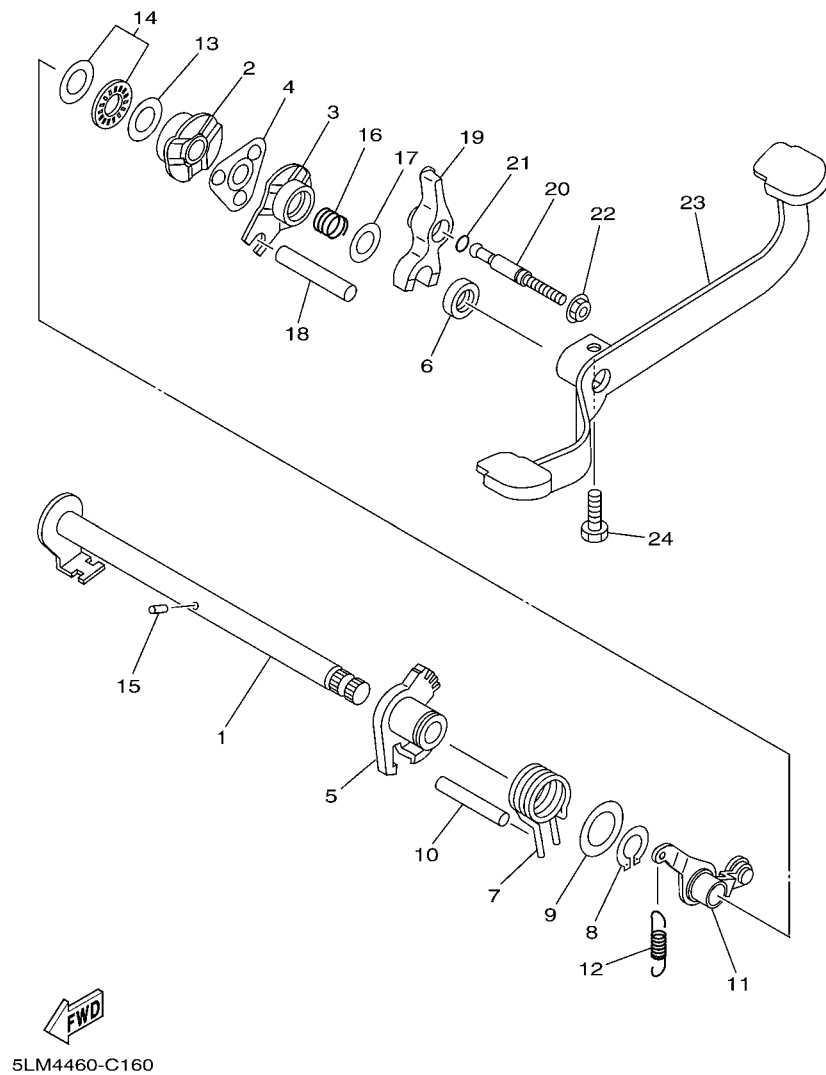

FIG. 16 SHIFT SHAFT

| REF. NO. | PART NO. | DESCRIPTION | SER9 | | | | REMARKS |
|----------|--------------|-----------------------|------|--|--|--|---------|
| 1 | 5HV-E8101-00 | SHIFT SHAFT ASSY | 1 | | | | |
| 2 | 5HV-E8179-00 | GUIDE | 1 | | | | |
| 3 | 5HV-E8172-00 | GUIDE, SHIFT | 1 | | | | |
| 4 | 4YS-E8181-00 | HOLDER, PAWL | 1 | | | | |
| 5 | 5WT-E8152-00 | LEVER, SHIFT 4 | 1 | | | | |
| 6 | 93102-12891 | OIL SEAL | 1 | | | | UR |
| | 93102-12801 | OIL SEAL | 1 | | | | UR |
| 7 | 90508-29007 | SPRING, TORSION | 1 | | | | |
| 8 | 99009-20400 | CIRCLIP | 1 | | | | |
| 9 | 90201-20276 | WASHER, PLATE (T=1.0) | 1 | | | | |
| 10 | 93608-50149 | PIN, DOWEL | 1 | | | | |
| 11 | 5HV-E8140-00 | STOPPER LEVER ASSY | 1 | | | | |
| 12 | 5LM-E8337-00 | SPRING | 1 | | | | |
| 13 | 90201-127F4 | WASHER, PLATE | 1 | | | | |
| 14 | 93340-212Y1 | BEARING | 1 | | | | |
| 15 | 93604-10011 | PIN, DOWEL | 1 | | | | |
| 16 | 90501-125E9 | SPRING, COMPRESSION | 1 | | | | |
| 17 | 90201-126A7 | WASHER, PLATE | 1 | | | | |
| 18 | 5LM-E8173-00 | PIN, SHIFT | 1 | | | | |
| 19 | 5LM-E817A-00 | ARM, SHIFT 3 | 1 | | | | |
| 20 | 4GL-18186-00 | SCREW, ADJUSTING | 1 | | | | |
| 21 | 93210-068F7 | O-RING | 1 | | | | |
| 22 | 95707-06500 | NUT, FLANGE | 1 | | | | |
| 23 | 5ER-E8111-00 | PEDAL, SHIFT | 1 | | | | |
| 24 | 97027-06020 | BOLT | 1 | | | | |

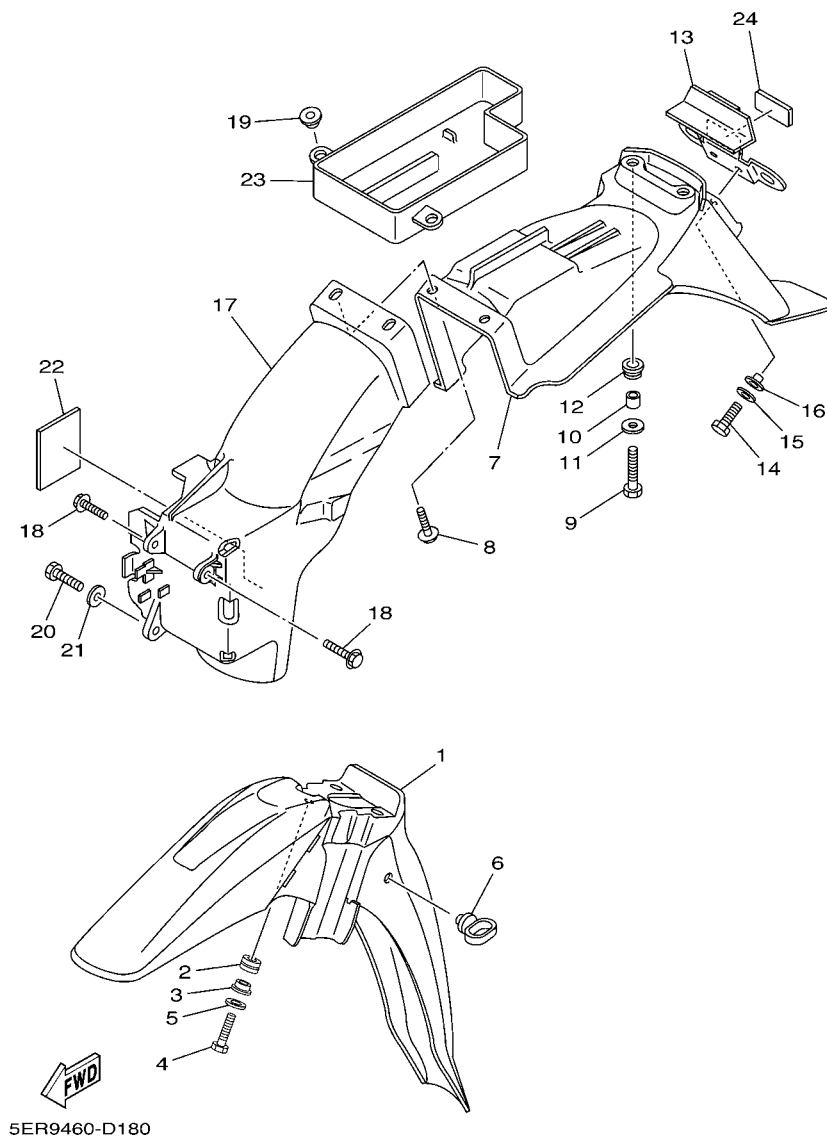

FIG. 18 FENDER

| REF. NO. | PART NO. | DESCRIPTION | 5ER9 | | | | REMARKS |
|----------|-----------------|---------------------|------|--|--|--|----------|
| 1 | 4US-F1511-00-33 | FENDER, FRONT | 1 | | | | UR YB |
| | 4US-F1511-00-P1 | FENDER, FRONT | 1 | | | | UR VRC1 |
| | 4US-F1511-00-P3 | FENDER, FRONT | 1 | | | | UR DPBMC |
| 2 | 90480-12314 | GROMMET | 3 | | | | |
| 3 | 90387-06803 | COLLAR | 3 | | | | |
| 4 | 97027-06020 | BOLT | 3 | | | | |
| 5 | 92907-06600 | WASHER, PLATE | 3 | | | | |
| 6 | 4ST-F1518-00 | HOLDER, CABLE | 1 | | | | |
| 7 | 3XA-F1611-00 | FENDER, REAR | 1 | | | | |
| 8 | 90119-06044 | BOLT, WITH WASHER | 2 | | | | |
| 9 | 97007-06020 | BOLT | 2 | | | | |
| 10 | 90387-060G7 | COLLAR | 2 | | | | |
| 11 | 90201-06557 | WASHER, PLATE | 2 | | | | |
| 12 | 90480-13398 | GROMMET | 2 | | | | |
| 13 | 4US-F1685-00 | BRACKET, LICENSE | 1 | | | | |
| 14 | 97007-06014 | BOLT | 2 | | | | |
| 15 | 92907-06600 | WASHER, PLATE | 2 | | | | |
| 16 | 90387-06500 | COLLAR | 2 | | | | |
| 17 | 4ST-F1629-00 | GUARD, MUD | 1 | | | | |
| 18 | 90119-06044 | BOLT, WITH WASHER | 2 | | | | |
| 19 | 90387-06681 | COLLAR | 2 | | | | |
| 20 | 97007-06020 | BOLT | 1 | | | | |
| 21 | 90201-06557 | WASHER, PLATE | 1 | | | | |
| 22 | 4ST-F1638-00 | DAMPER 1 | 1 | | | | |
| 23 | 4ST-F160E-00 | BOX | 1 | | | | |
| 24 | 5ER-H5130-00 | REAR REFLECTOR ASSY | 1 | | | | |

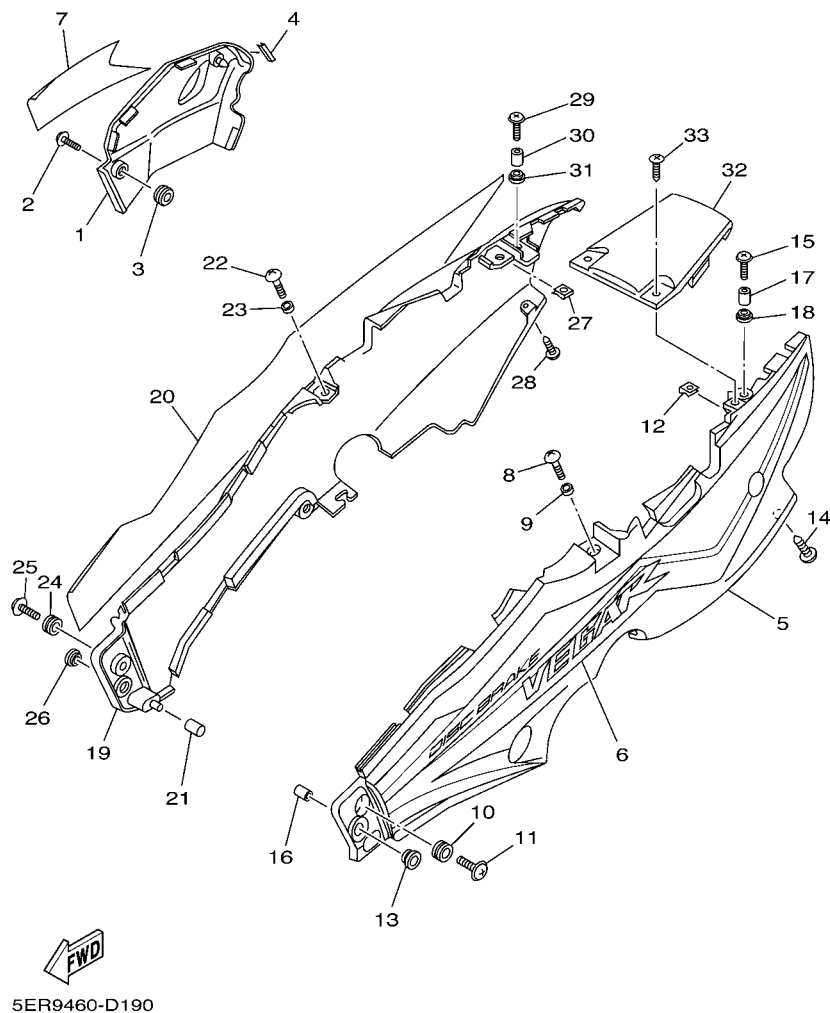
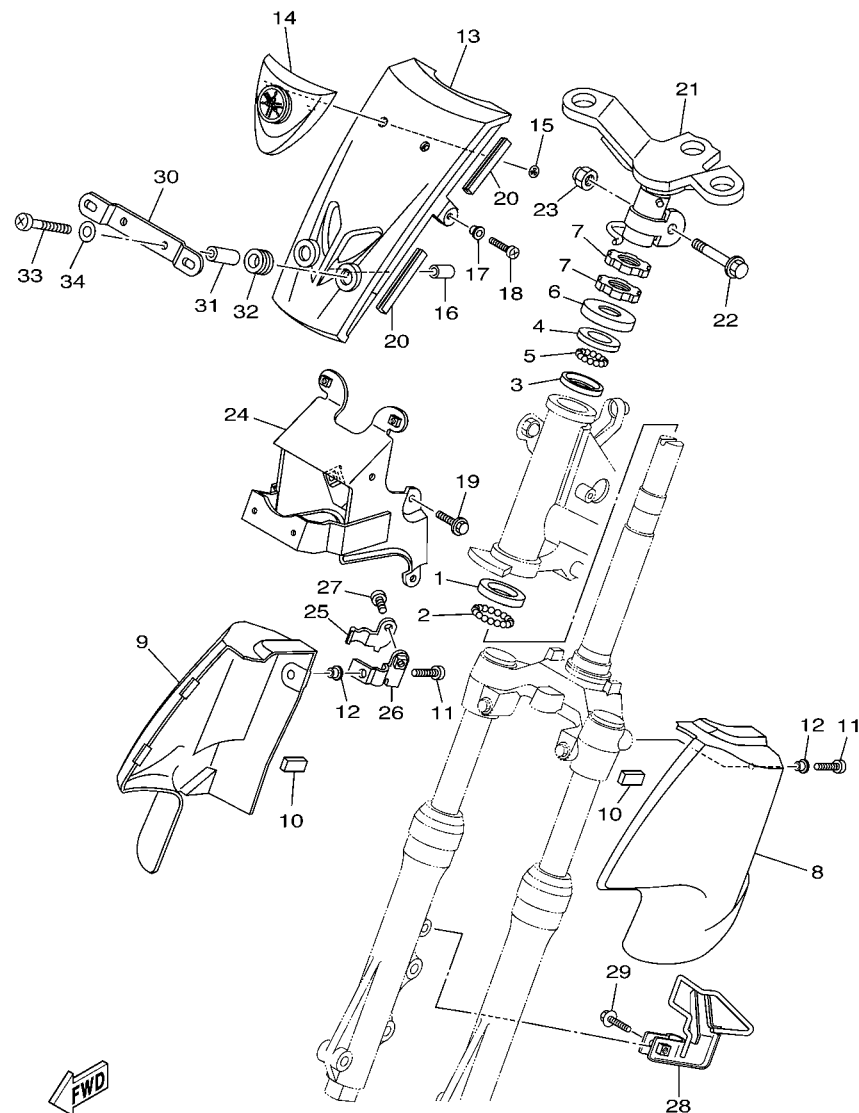

FIG. 19 SIDE COVER

| REF. NO. | PART NO. | DESCRIPTION | SER9 | | | | REMARKS |
|----------|-----------------|--------------------|------|--|--|--|-------------------|
| 1 | 4US-F1721-00-P9 | COVER, SIDE 2 | 1 | | | | VOM2 FOR YB |
| | 4US-F1721-00-GE | COVER, SIDE 2 | 1 | | | | SW FOR VRC1,DPBMC |
| 2 | 90159-06165 | SCREW, WITH WASHER | 1 | | | | |
| 3 | 90480-15397 | GROMMET | 1 | | | | |
| 4 | 4US-F3398-00 | MOLD, FRONT | 5 | | | | |
| 5 | 4US-F1731-00-P9 | COVER, SIDE 3 | 1 | | | | VOM2 FOR YB |
| | 4US-F1731-00-GE | COVER, SIDE 3 | 1 | | | | SW FOR VRC1,DPBMC |
| 6 | 5ER-F173E-K0 | GRAPHIC 1 | 1 | | | | UR FOR YB |
| | 5ER-F173E-L0 | GRAPHIC 1 | 1 | | | | UR FOR VRC1 |
| | 5ER-F173E-M0 | GRAPHIC 1 | 1 | | | | UR FOR DPBMC |
| 7 | 5ER-F174G-00 | GRAPHIC 3 | 1 | | | | UR FOR YB |
| | 5ER-F174G-10 | GRAPHIC 3 | 1 | | | | UR FOR VRC1 |
| | 5ER-F174G-20 | GRAPHIC 3 | 1 | | | | UR FOR DPBMC |
| 8 | 98507-06020 | SCREW, PAN HEAD | 1 | | | | |
| 9 | 90387-06681 | COLLAR | 1 | | | | |
| 10 | 90480-13398 | GROMMET | 1 | | | | |
| 11 | 90159-06059 | SCREW, WITH WASHER | 1 | | | | |
| 12 | 90183-05807 | NUT, SPRING | 1 | | | | |
| 13 | 90480-13398 | GROMMET | 1 | | | | |
| 14 | 90167-05811 | SCREW, TAPPING | 1 | | | | |
| 15 | 90159-06085 | SCREW, WITH WASHER | 1 | | | | |
| 16 | 3XA-F622F-00 | DAMPER, LOCATING 1 | 1 | | | | |
| 17 | 90387-060G7 | COLLAR | 1 | | | | |
| 18 | 90480-13398 | GROMMET | 1 | | | | |
| 19 | 4US-F1741-00-P9 | COVER, SIDE 4 | 1 | | | | VOM2 FOR YB |
| | 4US-F1741-00-GE | COVER, SIDE 4 | 1 | | | | SW FOR VRC1,DPBMC |
| 20 | 5ER-F173F-K0 | GRAPHIC 2 | 1 | | | | UR FOR YB |



5ER6460-C220

FIG. 21 STEERING

| REF. NO. | PART NO. | DESCRIPTION | SER9 | | | | REMARKS |
|----------|-----------------|--------------------|------|--|--|--|----------|
| 1 | 156-23412-00 | RACE, BALL 2 | 1 | | | | |
| 2 | 93501-04830 | BALL | 19 | | | | |
| 3 | 22F-23412-01 | RACE, BALL 2 | 1 | | | | |
| 4 | 22F-23411-01 | RACE, BALL 1 | 1 | | | | |
| 5 | 93503-16831 | BALL | 22 | | | | |
| 6 | 3AY-F3416-00-91 | COVER, BALL RACE 2 | 1 | | | | ZB |
| 7 | 90179-25033 | NUT | 2 | | | | |
| 8 | 5ER-F3122-00-33 | COVER, OUTER 1 | 1 | | | | UR YB |
| | 5ER-F3122-00-P0 | COVER, OUTER 1 | 1 | | | | UR VRC1 |
| | 5ER-F3122-00-P2 | COVER, OUTER 1 | 1 | | | | UR DPBMC |
| 9 | 5ER-F3132-00-33 | COVER, OUTER 2 | 1 | | | | UR YB |
| | 5ER-F3132-00-P0 | COVER, OUTER 2 | 1 | | | | UR VRC1 |
| | 5ER-F3132-00-P2 | COVER, OUTER 2 | 1 | | | | UR DPBMC |
| 10 | 4US-F317J-00 | DAMPER 1 | 2 | | | | |
| 11 | 92017-06016 | BOLT, BUTTON HEAD | 2 | | | | |
| 12 | 90387-06681 | COLLAR | 2 | | | | |
| 13 | 4US-F3391-00-33 | PANEL, FRONT | 1 | | | | UR YB |
| | 4US-F3391-00-P1 | PANEL, FRONT | 1 | | | | UR VRC1 |
| | 4US-F3391-00-P3 | PANEL, FRONT | 1 | | | | UR DPBMC |
| 14 | 5ER-F3108-20 | EMBLEM | 1 | | | | |
| 15 | 90183-04005 | NUT, SPRING | 2 | | | | |
| 16 | 3XA-F622F-00 | DAMPER, LOCATING 1 | 1 | | | | |
| 17 | 90387-058M9 | COLLAR | 2 | | | | |
| 18 | 98907-05014 | SCREW, BIND | 2 | | | | |
| 19 | 97507-06512 | BOLT, WITH WASHER | 2 | | | | |
| 20 | 4US-F3398-10 | MOLD, FRONT | 4 | | | | |
| 21 | 4US-F3461-00-90 | BRACKET, HANDLE | 1 | | | | ZK |

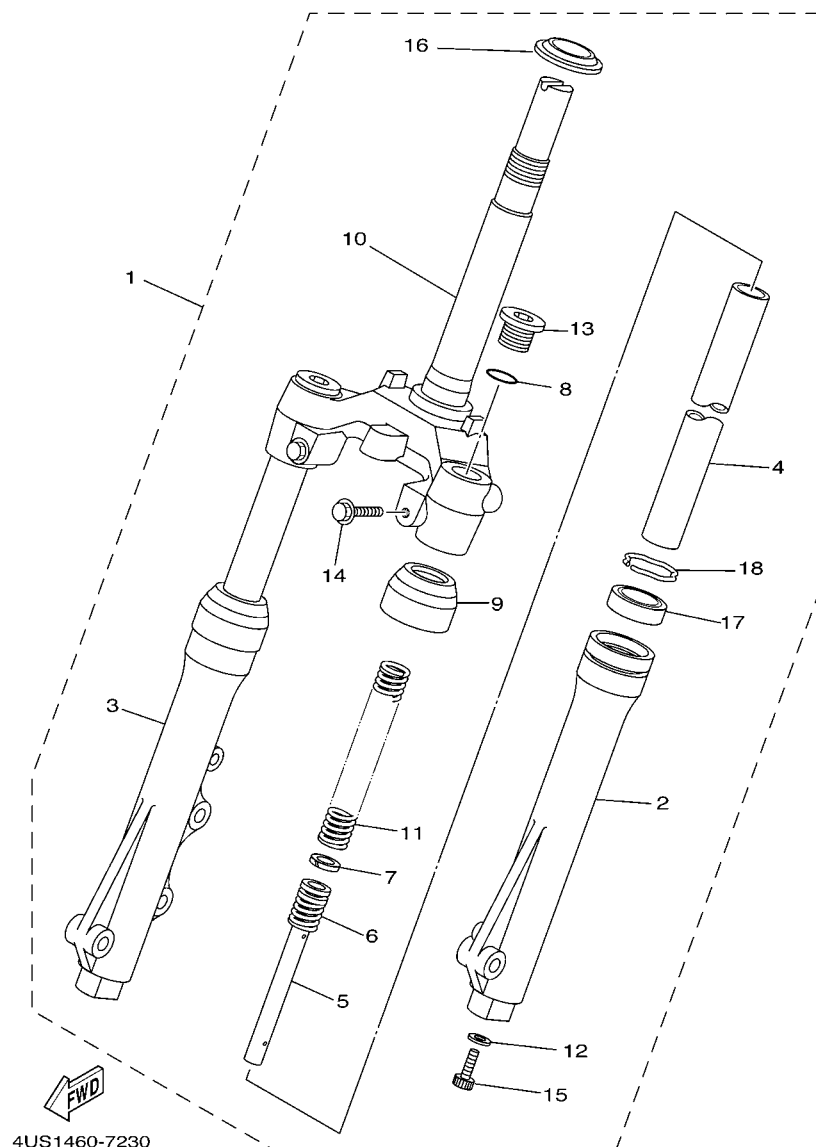

FIG. 22 FRONT FORK

| REF. NO. | PART NO. | DESCRIPTION | QTY | UNIT | REMARKS |
|----------|-----------------|-----------------------------|-----|------|---------|
| 1 | 4US-F3100-00 | FRONT FORK ASSY | 1 | | |
| 2 | 4NS-F3126-00-33 | .TUBE, OUTER (LEFT) | 1 | | |
| 3 | 4US-F3136-00 | .TUBE, OUTER (RIGHT) | 1 | | |
| 4 | 2JG-F3110-00 | .INNER TUBE COMP.1 | 2 | | |
| 5 | 3SB-F3170-00 | .CYLINDER COMP., FRONT FORK | 2 | | |
| 6 | 2JG-F3152-00 | .SPRING, SUB | 2 | | |
| 7 | 2JG-F3157-00 | .RING, PISTON | 2 | | |
| 8 | 2JG-F3147-00 | .O-RING | 2 | | |
| 9 | 2JG-F3144-00 | .SEAL, DUST | 2 | | |
| 10 | 4US-F3340-00 | .UNDER BRACKET COMP. | 1 | | |
| 11 | 2JG-F3141-00 | .SPRING, FRONT FORK | 2 | | |
| 12 | 509-F3158-L0 | .GASKET | 2 | | |
| 13 | 2JG-F3111-00 | .BOLT, CAP | 2 | | |
| 14 | 3YR-F3346-00 | .BOLT 1 | 2 | | |
| 15 | 278-F3181-50 | .BOLT, HEXAGON SOCKET HEAD | 2 | | |
| 16 | 156-23411-00 | .RACE, BALL 1 | 1 | | |
| 17 | 3AY-F3145-00 | .OIL SEAL | 2 | | |
| 18 | 1T8-F3156-00 | .CLIP, OIL SEAL | 2 | | |
| | | | | | |
| | | | | | |
| | | | | | |

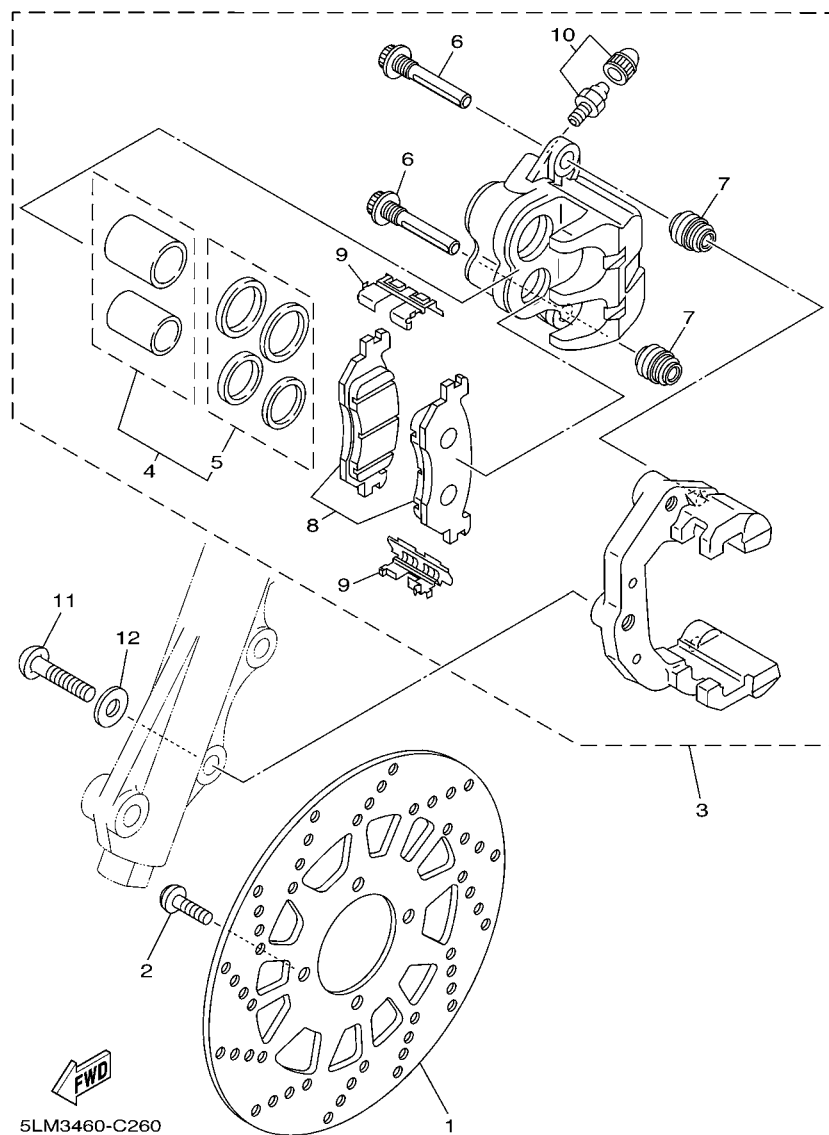

FIG. 26 FRONT BRAKE CALIPER

[illegible]

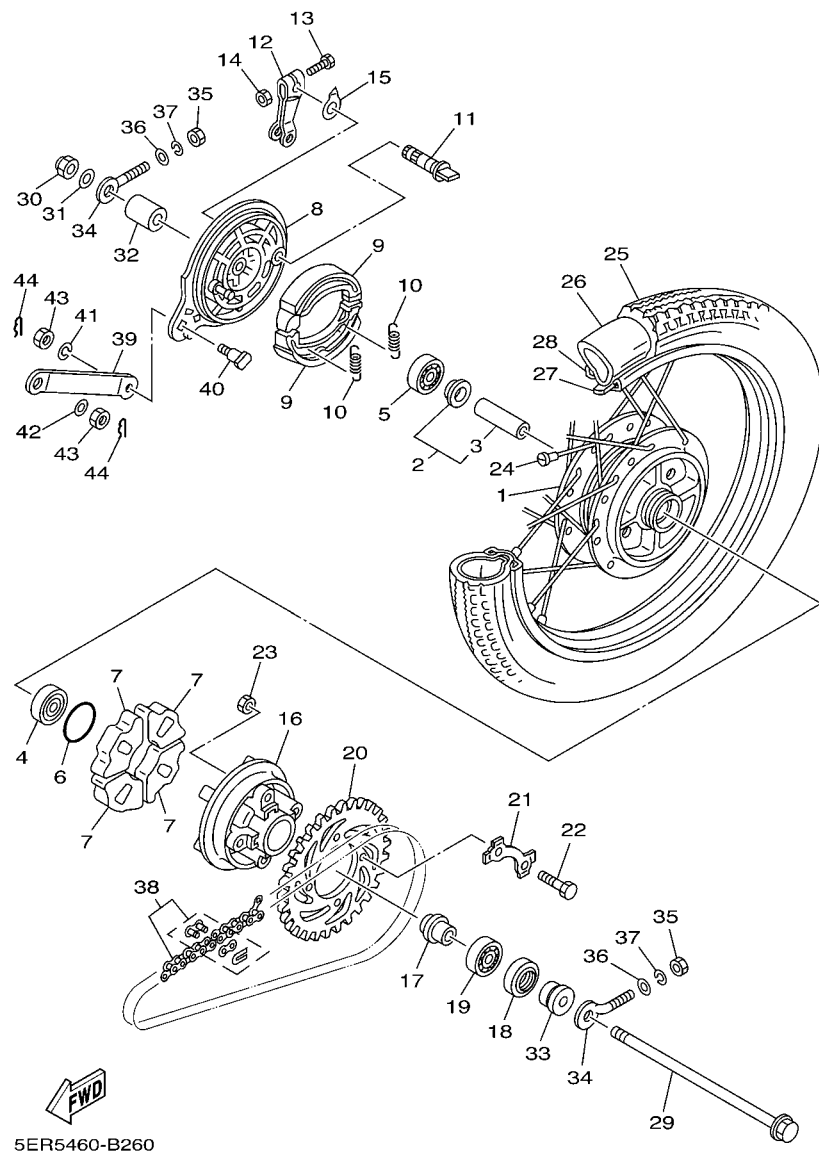

FIG. 27 REAR WHEEL

| REF. NO. | PART NO. | DESCRIPTION | SER9 | | | | REMARKS |
|----------|-----------------|--------------------------|------|--|--|--|-------------|
| 1 | 23T-F5311-01-33 | HUB, REAR | 1 | | | | YB |
| 2 | 4ST-F5316-00 | FLANGE, SPACER 2 | 1 | | | | |
| 3 | 90560-12145 | .SPACER | 1 | | | | |
| 4 | 93306-301Y9 | BEARING | 1 | | | | |
| 5 | 93306-301Y8 | BEARING | 1 | | | | |
| 6 | 93210-418G7 | O-RING | 1 | | | | |
| 7 | 23T-F5364-00 | DAMPER | 4 | | | | |
| 8 | 23T-F5321-02-33 | PLATE, BRAKE SHOE | 1 | | | | YB |
| 9 | 23T-F5330-00 | BRAKE SHOE COMP. | 2 | | | | |
| 10 | 90506-18288 | SPRING, TENSION | 2 | | | | |
| 11 | 3Y6-F5351-00 | CAMSHAFT | 1 | | | | |
| 12 | 3AY-F5355-00 | LEVER, CAMSHAFT | 1 | | | | |
| 13 | 90101-06278 | BOLT | 1 | | | | |
| 14 | 95307-06600 | NUT | 1 | | | | |
| 15 | 4ST-F533A-00 | PLATE, INDICATOR | 1 | | | | |
| 16 | 37J-F5366-02 | CLUTCH, HUB | 1 | | | | |
| 17 | 90387-127Y0 | COLLAR | 1 | | | | |
| 18 | 93106-26815 | OIL SEAL | 1 | | | | |
| 19 | 93306-00406 | BEARING (B6004Z) | 1 | | | | UR NTN |
| | 93306-004X6 | BEARING | 1 | | | | UR NTN(IDN) |
| 20 | 4ST-F5437-00 | SPROCKET, DRIVEN (37T) | 1 | | | | |
| 21 | 5LM-F5412-00 | WASHER | 2 | | | | |
| 22 | 90101-08672 | BOLT | 4 | | | | |
| 23 | 90179-08168 | NUT | 4 | | | | |
| 24 | 23T-F5304-01 | SPOKE SET, REAR | 1 | | | | |
| 25 | 94108-17803 | TIRE (80/90-17 44P NR69) | 1 | | | | INOUE |
| 26 | 94227-17803 | TUBE (2.75-17 TR4) | 1 | | | | INOUE |

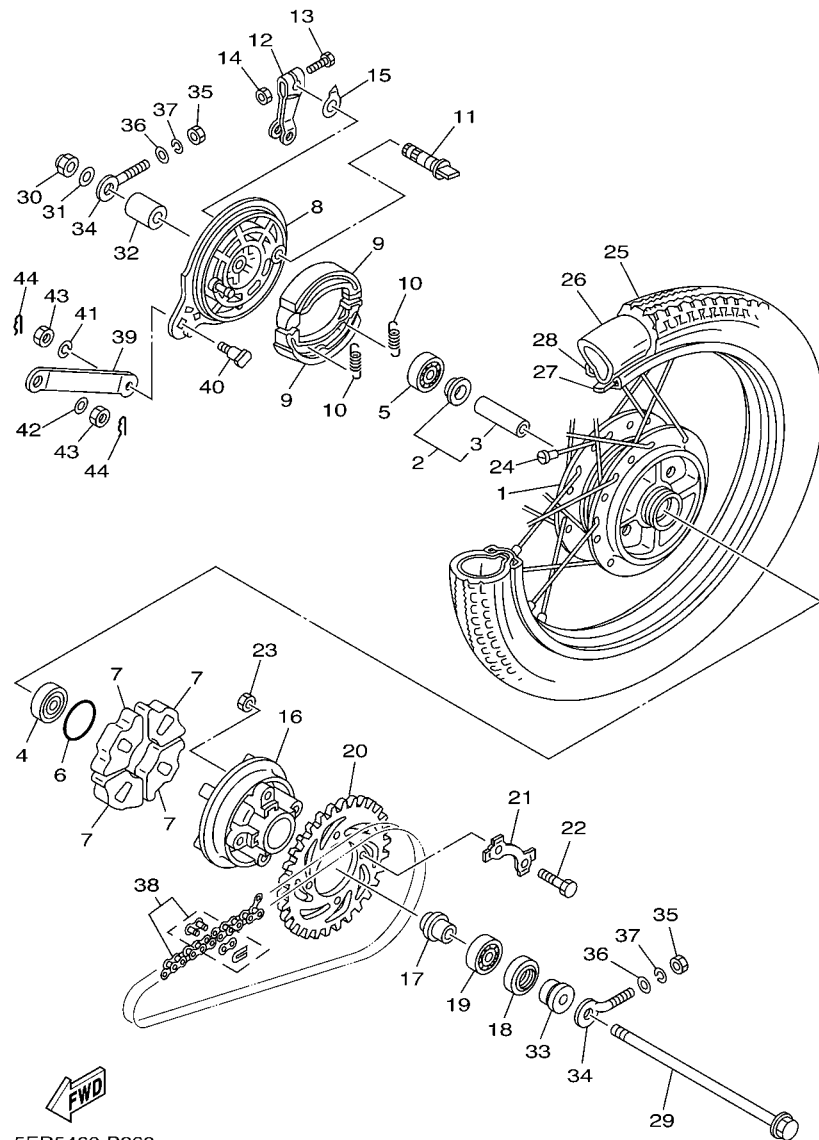
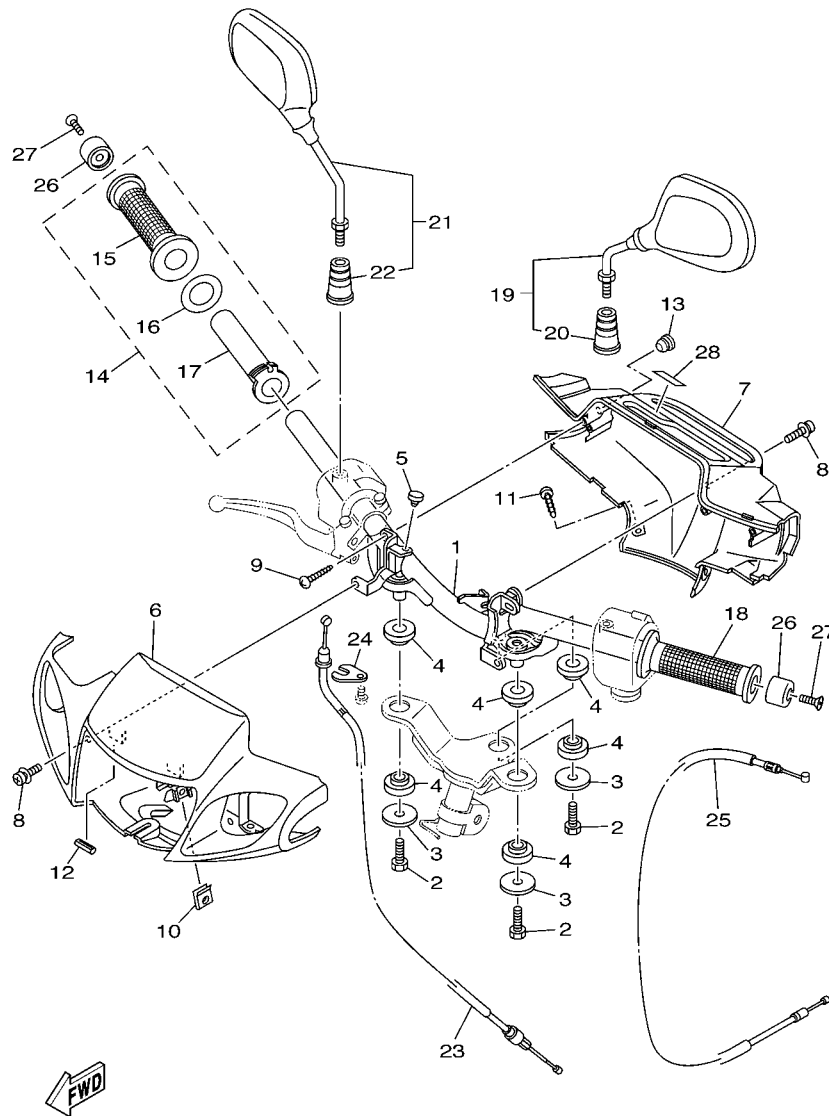

FIG. 27 REAR WHEEL

| REF. NO. | PART NO. | DESCRIPTION | SER9 | | | | REMARKS |
|----------|-----------------|---------------------|------|--|--|--|---------|
| 27 | 94322-17858 | BAND, RIM (1.20-17) | 1 | | | | INOUE |
| 28 | 94414-17849 | RIM (1.40-17) | 1 | | | | |
| 29 | 5LM-F5381-00 | AXLE, WHEEL | 1 | | | | |
| 30 | 90185-12046 | NUT, SELF-LOCKING | 1 | | | | |
| 31 | 90201-12688 | WASHER, PLATE | 1 | | | | |
| 32 | 90387-121U1 | COLLAR | 1 | | | | |
| 33 | 5LM-F5383-00 | COLLAR, WHEEL | 1 | | | | |
| 34 | 2R2-F5389-00-91 | PULLER, CHAIN 2 | 2 | | | | ZB |
| 35 | 95307-06600 | NUT | 2 | | | | |
| 36 | 90201-061A5 | WASHER, PLATE | 2 | | | | |
| 37 | 92907-06100 | WASHER, SPRING | 2 | | | | |
| 38 | 9X568-97097 | CHAIN | 1 | | | | |
| 39 | 3AY-F5371-00-91 | BAR, TENSION | 1 | | | | ZB |
| 40 | 90109-08183 | BOLT | 1 | | | | |
| 41 | 92907-08100 | WASHER, SPRING | 1 | | | | |
| 42 | 90201-087F0 | WASHER, PLATE | 1 | | | | |
| 43 | 95307-08700 | NUT | 2 | | | | |
| 44 | 90468-12007 | CLIP | 2 | | | | |
| | | | | | | | |
| | | | | | | | |
| | | | | | | | |
| | | | | | | | |



5ER6460-C320

FIG. 28 STEERING HANDLE & CABLE

| REF. NO. | PART NO. | DESCRIPTION | SER9 | | | | REMARKS |
|----------|-----------------|-------------------------------|------|--|--|--|----------|
| 1 | 4WH-F6210-00 | HANDLE | 1 | | | | |
| 2 | 97007-08016 | BOLT | 3 | | | | |
| 3 | 90201-08612 | WASHER, PLATE | 3 | | | | |
| 4 | 3AY-F6113-00 | DAMPER | 6 | | | | |
| 5 | 4US-F4724-00 | DAMPER, SEAT | 1 | | | | |
| 6 | 4US-F6143-00-33 | COVER, HANDLEBAR UPPER 1 | 1 | | | | UR YB |
| | 4US-F6143-00-P4 | COVER, HANDLEBAR UPPER 1 | 1 | | | | UR VRC1 |
| | 4US-F6143-00-P8 | COVER, HANDLEBAR UPPER 1 | 1 | | | | UR DPBMC |
| 7 | 4US-F6145-00 | COVER, HANDLEBAR UPPER 2 | 1 | | | | |
| 8 | 90159-05028 | SCREW, WITH WASHER | 3 | | | | |
| 9 | 97707-50016 | SCREW, TAPPING | 2 | | | | |
| 10 | 90183-05807 | NUT, SPRING | 2 | | | | |
| 11 | 97707-50012 | SCREW, TAPPING | 2 | | | | |
| 12 | 3AY-F622G-00 | DAMPER, LOCATING | 2 | | | | |
| 13 | 4US-F6199-00 | PLUG, BLIND | 1 | | | | |
| 14 | 4NS-F6240-02 | GRIP ASSY | 1 | | | | |
| 15 | 4NS-F6242-00 | .GRIP (RIGHT) | 1 | | | | |
| 16 | 5T4-F6243-00 | .TUBE, THROTTLE GUIDE | 1 | | | | |
| 17 | 90201-261L1 | .WASHER, PLATE | 1 | | | | |
| 18 | 4NS-F6241-00 | GRIP | 1 | | | | |
| 19 | 3XA-F6280-10 | REAR VIEW MIRROR ASSY (LEFT) | 1 | | | | |
| 20 | 3FS-F629T-00 | .BOOT 1 | 1 | | | | |
| 21 | 3XA-F6290-10 | REAR VIEW MIRROR ASSY (RIGHT) | 1 | | | | |
| 22 | 3FS-F629T-00 | .BOOT 1 | 1 | | | | |
| 23 | 5ER-F6311-00 | CABLE, THROTTLE 1 | 1 | | | | |
| 24 | 4ST-F6393-00 | HOLDER | 1 | | | | |
| 25 | 5TP-F6331-00 | CABLE, STARTER 1 | 1 | | | | |

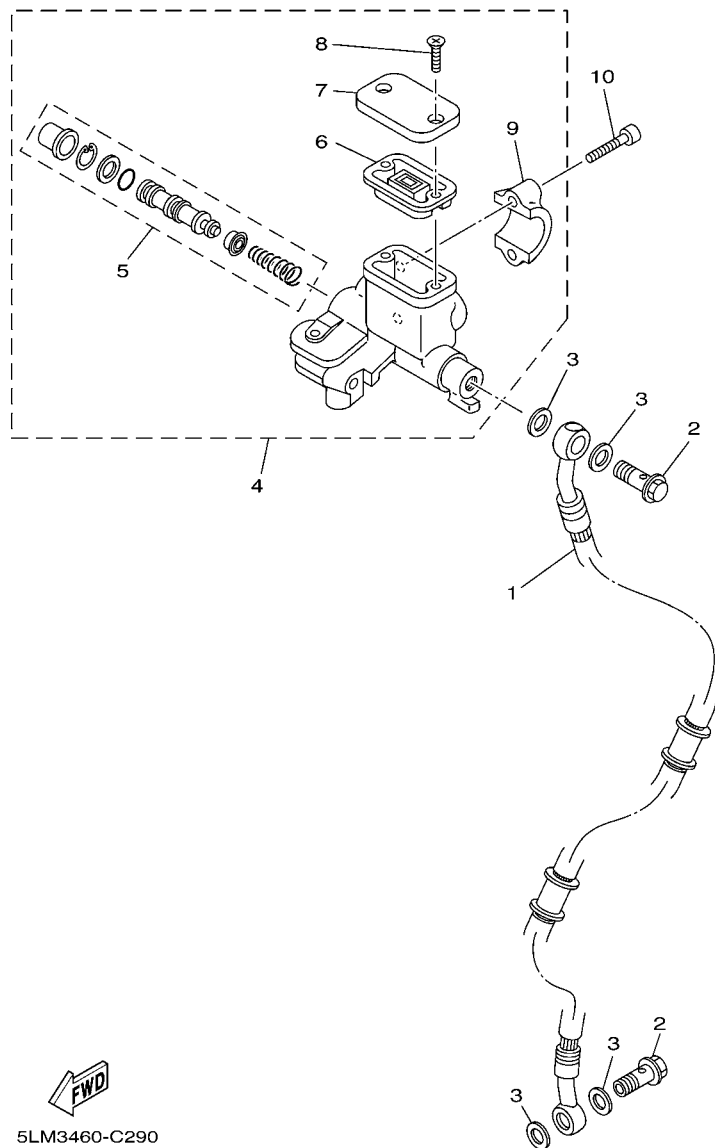

FIG. 29 FRONT MASTER CYLINDER

[illegible]

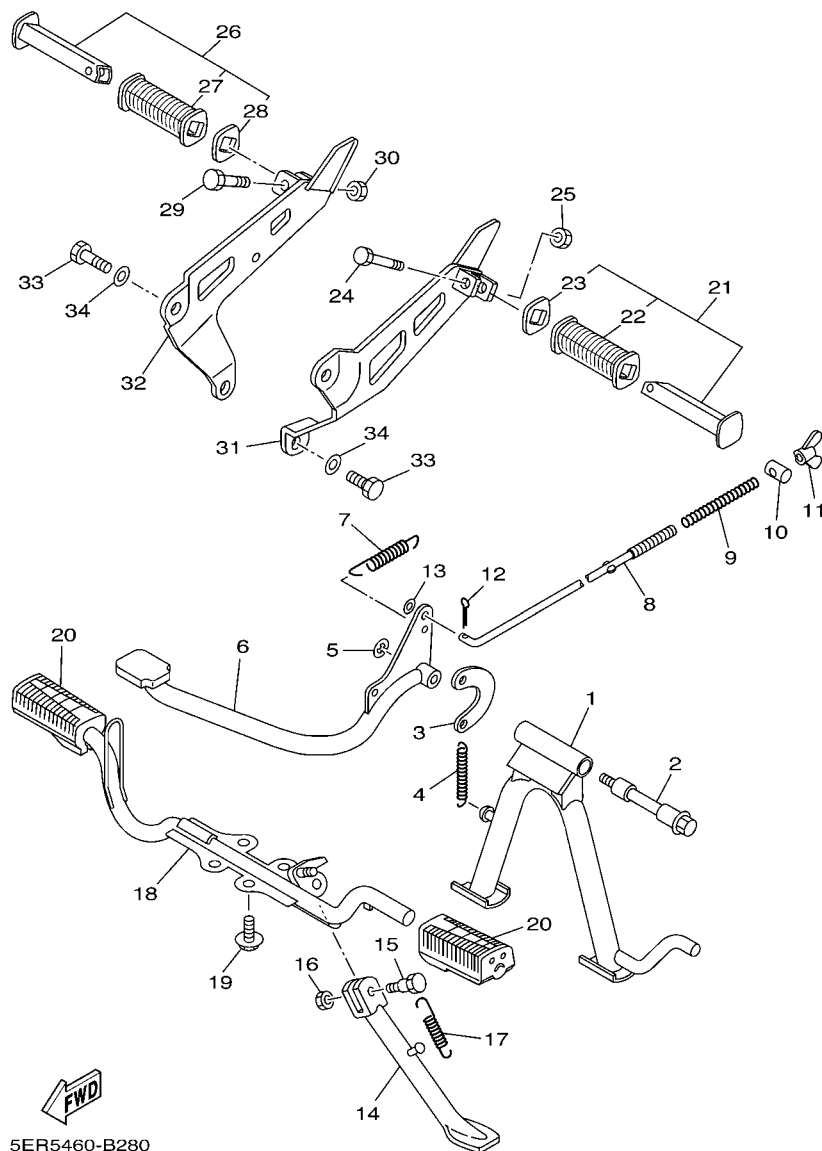

FIG. 30 STAND & FOOTREST

| REF. NO. | PART NO. | DESCRIPTION | SER9 | | | | REMARKS |
|----------|-----------------|-----------------------|------|--|--|--|---------|
| 1 | 4ST-F7111-10-33 | STAND, MAIN | 1 | | | | YB |
| 2 | 3XA-F7112-01 | SHAFT, MAIN STAND | 1 | | | | |
| 3 | 3AY-F7115-01 | LINK, MAIN STAND | 1 | | | | |
| 4 | 90506-29802 | SPRING, TENSION | 1 | | | | |
| 5 | 93430-12809 | CIRCLIP | 1 | | | | |
| 6 | 5ER-F7211-00-91 | PEDAL, BRAKE | 1 | | | | ZB |
| 7 | 90506-20804 | SPRING, TENSION | 1 | | | | |
| 8 | 4ST-F7231-00 | ROD, BRAKE | 1 | | | | |
| 9 | 90501-10245 | SPRING, COMPRESSION | 1 | | | | |
| 10 | 90249-12008 | PIN | 1 | | | | |
| 11 | 90175-06013 | NUT, WING | 1 | | | | |
| 12 | 91401-20012 | PIN, COTTER | 1 | | | | |
| 13 | 92907-06600 | WASHER, PLATE | 1 | | | | |
| 14 | 5ER-F7311-00 | STAND, SIDE | 1 | | | | |
| 15 | 90109-08034 | BOLT | 1 | | | | |
| 16 | 95307-08700 | NUT | 1 | | | | |
| 17 | 90506-25801 | SPRING, TENSION | 1 | | | | |
| 18 | 5ER-F7411-00-33 | FOOTREST 1 | 1 | | | | YB |
| 19 | 95827-08016 | BOLT, FLANGE | 4 | | | | |
| 20 | 5LM-F7413-00 | COVER, FOOTREST | 2 | | | | |
| 21 | 3XA-F7430-00 | REAR FOOTREST ASSY 1 | 1 | | | | |
| 22 | 3XA-F7433-00 | .COVER, REAR FOOTREST | 1 | | | | |
| 23 | 90209-18070 | .WASHER | 2 | | | | |
| 24 | 90109-066F1 | BOLT | 1 | | | | |
| 25 | 95607-06100 | NUT, U | 1 | | | | |
| 26 | 3XA-F7440-00 | REAR FOOTREST ASSY 2 | 1 | | | | |
| 27 | 3XA-F7433-00 | .COVER, REAR FOOTREST | 1 | | | | |

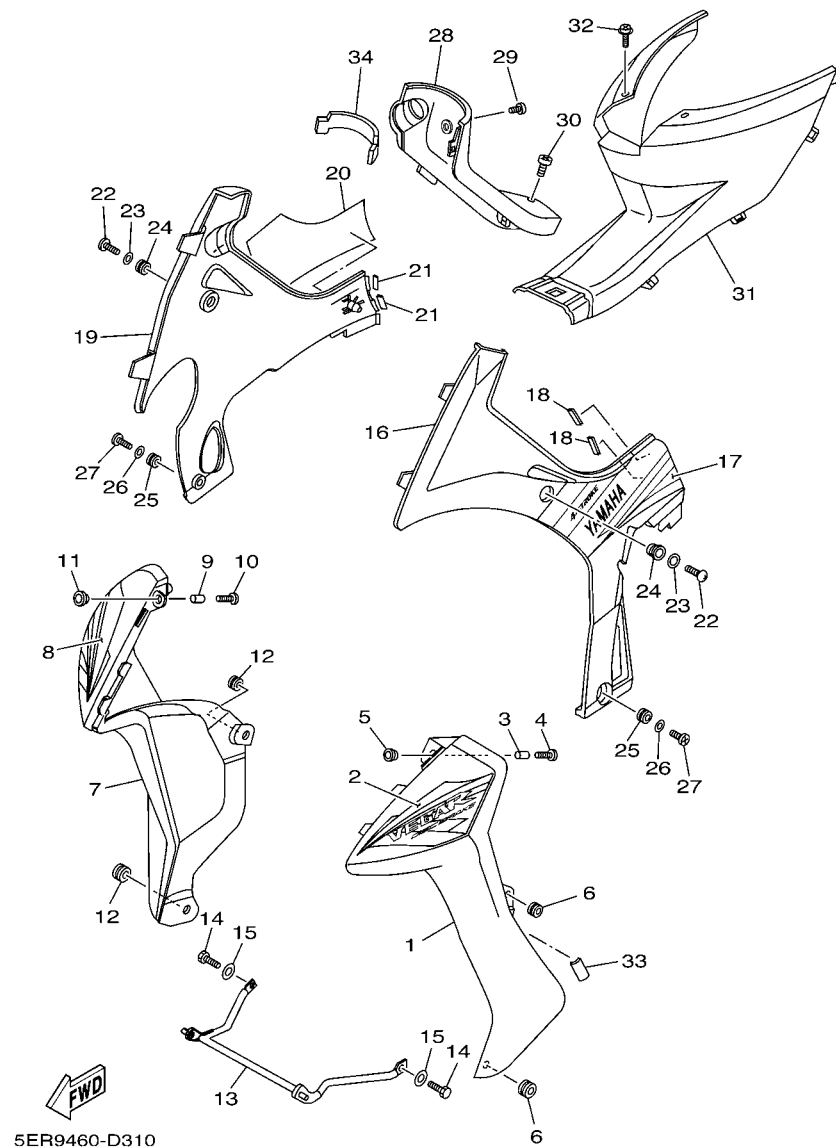

FIG. 31 LEG SHIELD

| REF. NO. | PART NO. | DESCRIPTION | 5ER9 | | | | REMARKS |
|----------|-----------------|--------------------|------|--|--|--|--------------|
| 1 | 5ER-F8311-00-33 | LEG SHIELD 1 | 1 | | | | UR YB |
| | 5ER-F8311-00-P0 | LEG SHIELD 1 | 1 | | | | UR VRC1 |
| | 5ER-F8311-00-P2 | LEG SHIELD 1 | 1 | | | | UR DPBMC |
| 2 | 5ER-F8368-G0 | EMBLEM | 1 | | | | UR FOR YB |
| | 5ER-F8368-H0 | EMBLEM | 1 | | | | UR FOR VRC1 |
| | 5ER-F8368-J0 | EMBLEM | 1 | | | | UR FOR DPBMC |
| 3 | 90387-060G7 | COLLAR | 1 | | | | |
| 4 | 90159-06085 | SCREW, WITH WASHER | 1 | | | | |
| 5 | 90480-13398 | GROMMET | 1 | | | | |
| 6 | 90480-13864 | GROMMET | 2 | | | | |
| 7 | 5ER-F8312-00-33 | LEG SHIELD 2 | 1 | | | | UR YB |
| | 5ER-F8312-00-P0 | LEG SHIELD 2 | 1 | | | | UR VRC1 |
| | 5ER-F8312-00-P2 | LEG SHIELD 2 | 1 | | | | UR DPBMC |
| 8 | 5ER-F831Y-D0 | GRAPHIC 14 | 1 | | | | UR FOR YB |
| | 5ER-F831Y-E0 | GRAPHIC 14 | 1 | | | | UR FOR VRC1 |
| | 5ER-F831Y-F0 | GRAPHIC 14 | 1 | | | | UR FOR DPBMC |
| 9 | 90387-060G7 | COLLAR | 1 | | | | |
| 10 | 90159-06085 | SCREW, WITH WASHER | 1 | | | | |
| 11 | 90480-13398 | GROMMET | 1 | | | | |
| 12 | 90480-13864 | GROMMET | 2 | | | | |
| 13 | 5ER-F8321-00 | STAY 1 | 1 | | | | |
| 14 | 97007-06020 | BOLT | 2 | | | | |
| 15 | 92907-06600 | WASHER, PLATE | 2 | | | | |
| 16 | 5ER-F8385-00-33 | COVER, LOWER | 1 | | | | UR YB |
| | 5ER-F8385-00-P0 | COVER, LOWER | 1 | | | | UR VRC1 |
| | 5ER-F8385-00-P2 | COVER, LOWER | 1 | | | | UR DPBMC |
| 17 | 5ER-F8391-D0 | GRAPHIC 1 | 1 | | | | UR FOR YB |

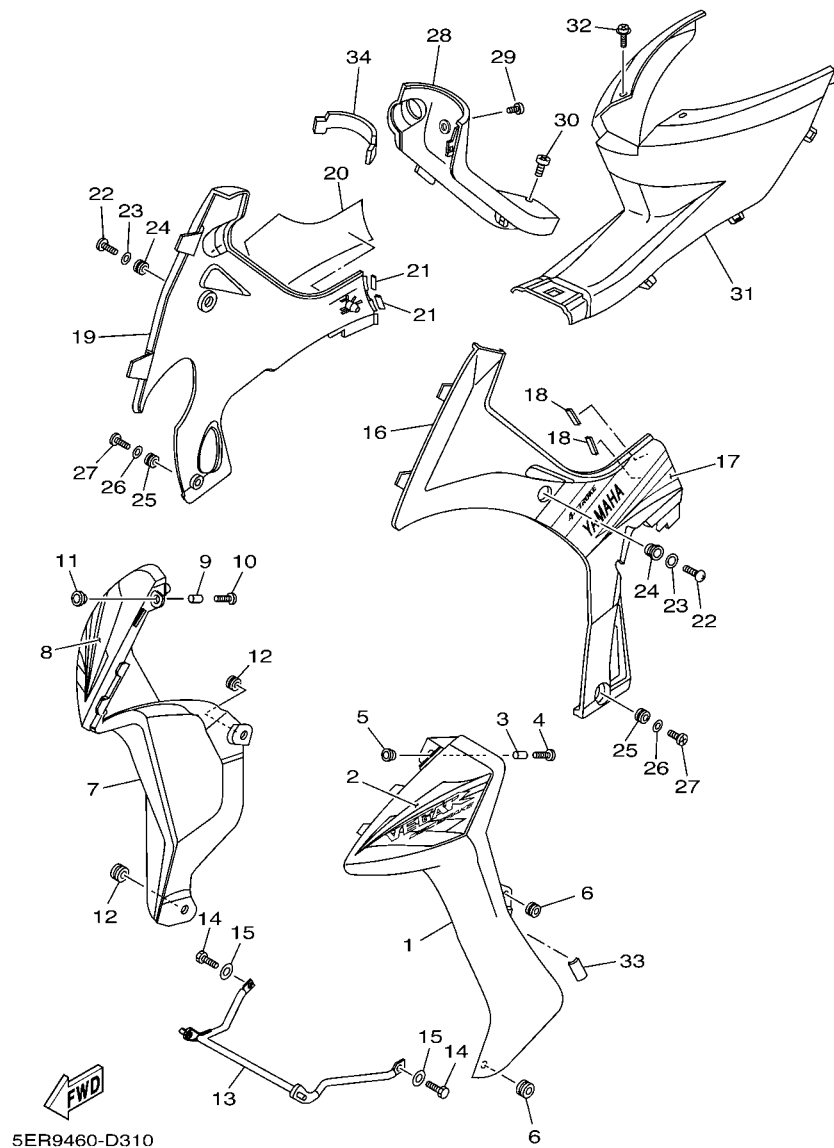

FIG. 31 LEG SHIELD

| REF. NO. | PART NO. | DESCRIPTION | SER9 | | | | REMARKS |
|----------|-----------------|--------------------|------|--|--|--|--------------|
| 17 | 5ER-F8391-E0 | GRAPHIC 1 | 1 | | | | UR FOR VRC1 |
| | 5ER-F8391-F0 | GRAPHIC 1 | 1 | | | | UR FOR DPBMC |
| 18 | 4US-F3398-00 | MOLD, FRONT | 2 | | | | |
| 19 | 5ER-F8395-00-33 | COVER, UNDER | 1 | | | | UR YB |
| | 5ER-F8395-00-P0 | COVER, UNDER | 1 | | | | UR VRC1 |
| | 5ER-F8395-00-P2 | COVER, UNDER | 1 | | | | UR DPBMC |
| 20 | 5ER-F8392-D0 | GRAPHIC 2 | 1 | | | | UR FOR YB |
| | 5ER-F8392-E0 | GRAPHIC 2 | 1 | | | | UR FOR VRC1 |
| | 5ER-F8392-F0 | GRAPHIC 2 | 1 | | | | UR FOR DPBMC |
| 21 | 4US-F3398-00 | MOLD, FRONT | 2 | | | | |
| 22 | 90150-06021 | SCREW, ROUND HEAD | 2 | | | | |
| 23 | 90201-06557 | WASHER, PLATE | 2 | | | | |
| 24 | 90480-13864 | GROMMET | 2 | | | | |
| 25 | 90480-18418 | GROMMET | 2 | | | | |
| 26 | 90201-064K6 | WASHER, PLATE | 2 | | | | |
| 27 | 98507-06010 | SCREW, PAN HEAD | 2 | | | | |
| 28 | 4US-F842M-00 | COVER 1 | 1 | | | | |
| 29 | 90159-06067 | SCREW, WITH WASHER | 1 | | | | |
| 30 | 90159-06165 | SCREW, WITH WASHER | 1 | | | | |
| 31 | 4US-F842N-00 | COVER 2 | 1 | | | | |
| 32 | 90159-06067 | SCREW, WITH WASHER | 2 | | | | |
| 33 | 5ER-F8371-00 | DAMPER | 2 | | | | |
| 34 | 4US-F8345-00 | MOLE 1 | 1 | | | | |



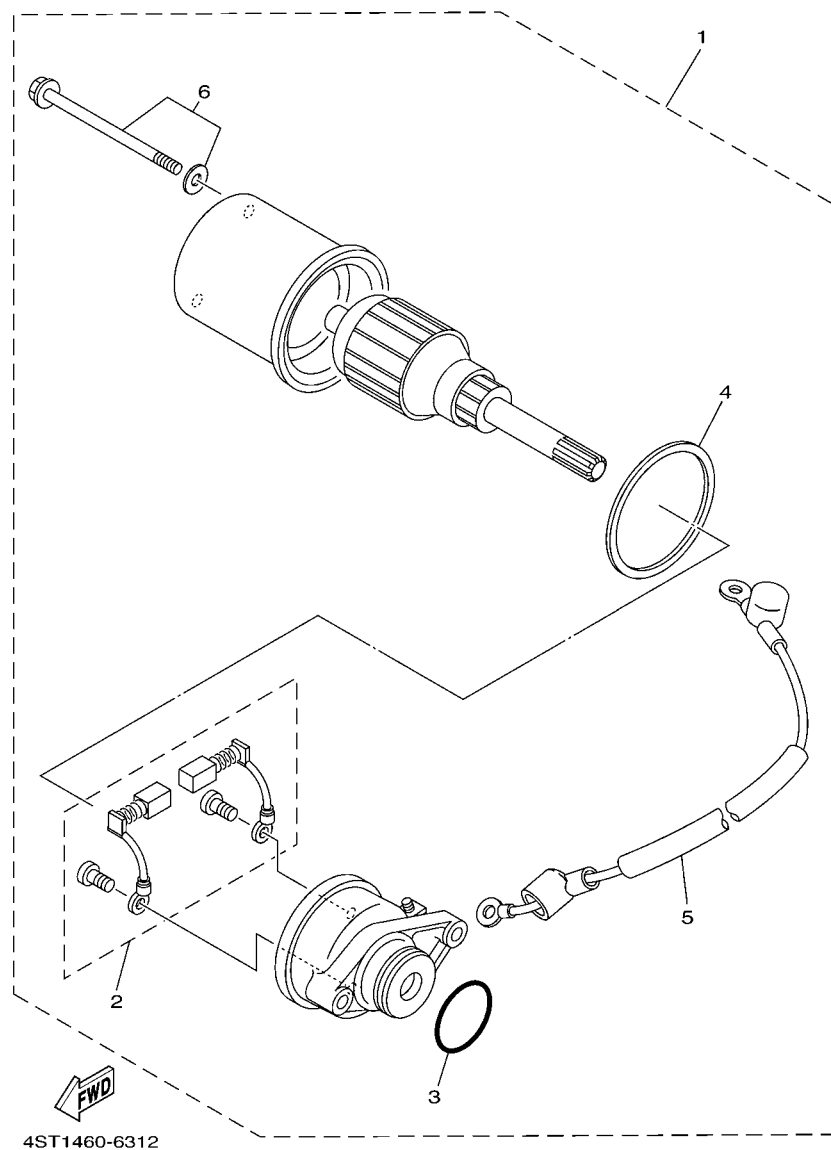

FIG. 33 STARTING MOTOR

[illegible]

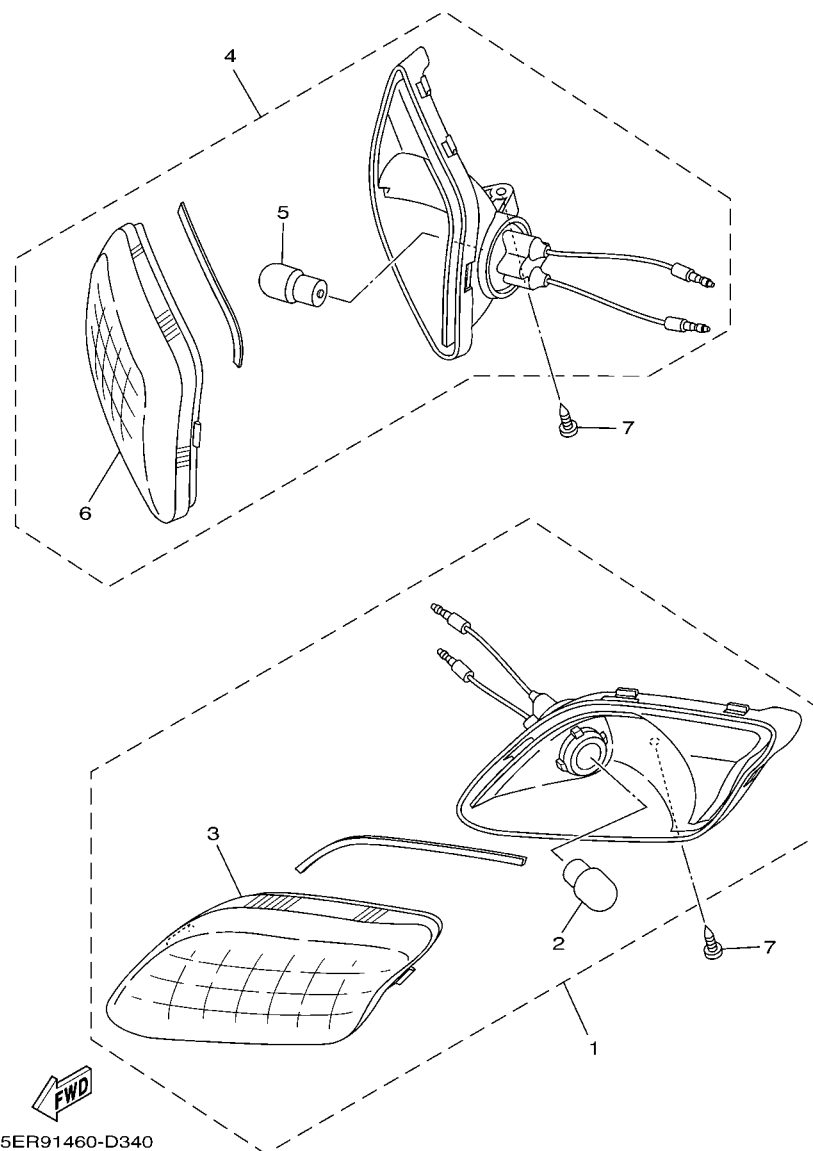

FIG. 34 FLASHER LIGHT

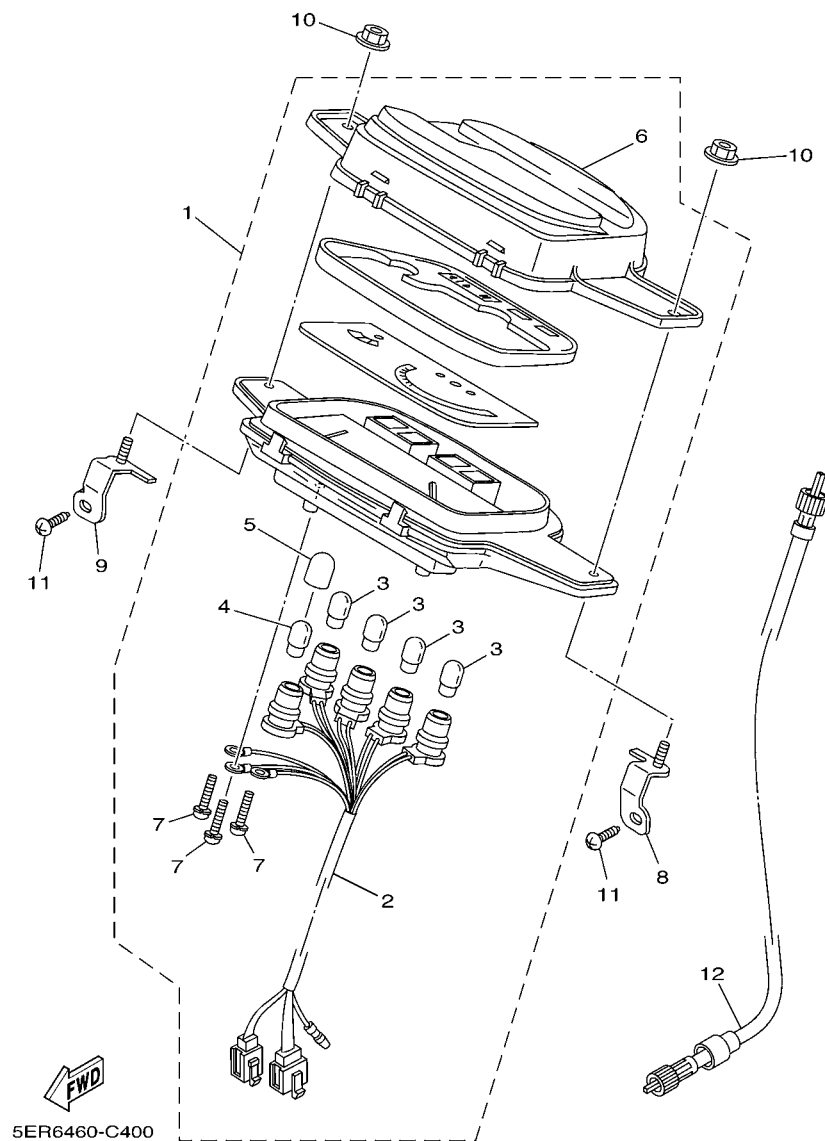
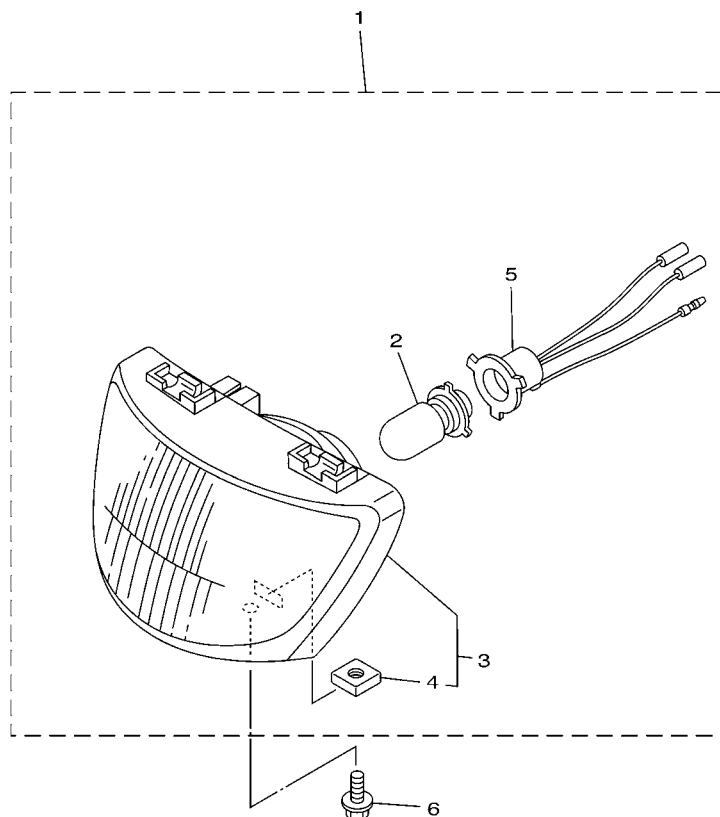

FIG. 35 METER

| REF. NO. | PART NO. | DESCRIPTION | SER9 | | | | REMARKS |
|-------------|--------------|------------------------|------|--|--|--|---------|
| 1 | 5ER-H3510-00 | SPEEDOMETER ASSY | 1 | | | | |
| 2 | 4ST-H3509-00 | .SOCKET CORD ASSY | 1 | | | | |
| 3 | 5R0-83517-V0 | .BULB (12V-3.4W) | 4 | | | | |
| 4 | 3AY-83517-V0 | .BULB (12V-1.7W) | 1 | | | | |
| 5 | 2XF-83781-V0 | .TUBE | 1 | | | | |
| 6 | 3XA-H353K-00 | .GLASS PLATE | 1 | | | | |
| 7 | 90159-03102 | .SCREW, WITH WASHER | 1 | | | | |
| 8 | 4US-H354B-00 | BACKET, METER | 1 | | | | |
| 9 | 4US-H354C-00 | BACKET, METER | 1 | | | | |
| 10 | 95707-06500 | NUT, FLANGE | 2 | | | | |
| 11 | 97707-50016 | SCREW, TAPPING | 2 | | | | |
| 12 | 4NS-H3550-01 | SPEEDOMETER CABLE ASSY | 1 | | | | |
| | | | | | | | |
| | | | | | | | |
| | | | | | | | |
| | | | | | | | |



5ER9460-D360

FIG. 36 HEADLIGHT

[illegible]

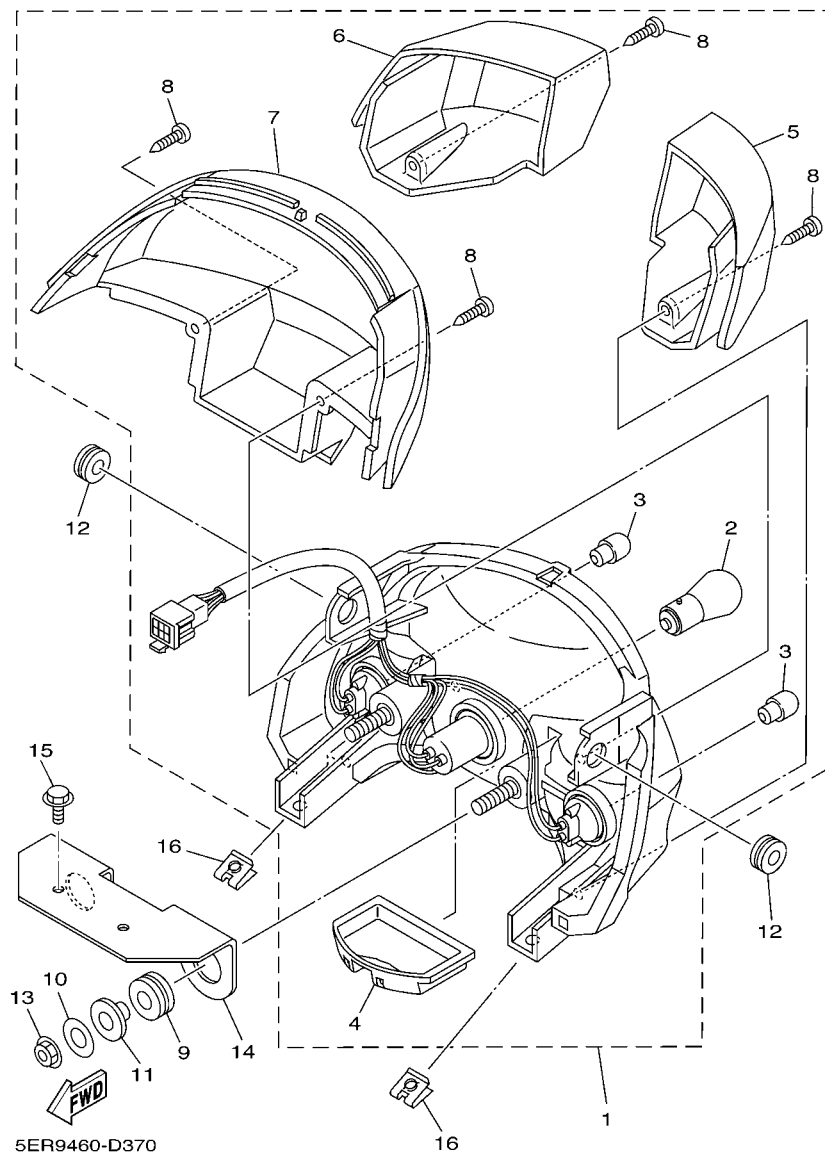
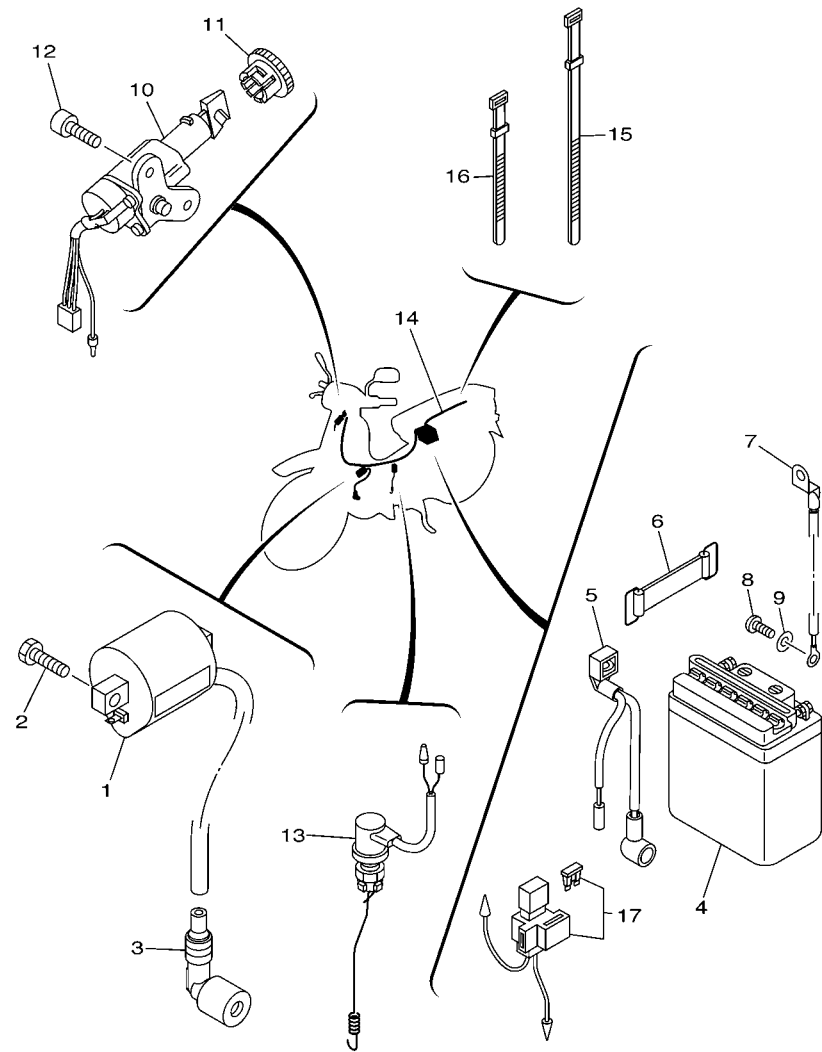

FIG. 37 TAILLIGHT

| REF. NO. | PART NO. | DESCRIPTION | SER9 | | | | REMARKS |
|----------|--------------|--------------------------|------|--|--|--|---------|
| 1 | 5ER-H4710-20 | TAILLIGHT UNIT ASSY | 1 | | | | |
| 2 | 5ER-H4714-00 | .BULB (12V 21/5W) | 1 | | | | |
| 3 | 5HV-H3311-00 | .BULB, FLASHER (12V-10W) | 2 | | | | AMBER |
| 4 | 5ER-H4743-00 | .LENS, LICENCE LIGHT | 1 | | | | |
| 5 | 5ER-H3332-00 | .LENS, FLASHER | 1 | | | | |
| 6 | 5ER-H3342-00 | .LENS, FLASHER 2 | 1 | | | | |
| 7 | 5ER-H4721-00 | .LENS, TAILLIGHT | 1 | | | | |
| 8 | 97706-40616 | .SCREW, TAPPING | 4 | | | | |
| 9 | 90480-18895 | GROMMET | 2 | | | | |
| 10 | 90201-06071 | WASHER, PLATE | 2 | | | | |
| 11 | 90387-062E0 | COLLAR | 2 | | | | |
| 12 | 90480-13428 | GROMMET | 2 | | | | |
| 13 | 95707-06500 | NUT, FLANGE | 2 | | | | |
| 14 | 4US-H4702-00 | BRACKET, TAILLIGHT | 1 | | | | |
| 15 | 95807-06016 | BOLT, FLANGE | 2 | | | | |
| 16 | 90183-05807 | NUT, SPRING | 2 | | | | |
| | | | | | | | |
| | | | | | | | |
| | | | | | | | |
| | | | | | | | |
| | | | | | | | |



5ER5460-B370

FIG. 39 ELECTRICAL 1

| REF. NO. | PART NO. | DESCRIPTION | SER9 | | | | REMARKS |
|----------|--------------|-------------------------------|------|--|--|--|----------|
| 1 | 4ST-H2310-00 | IGNITION COIL ASSY | 1 | | | | |
| 2 | 97007-06016 | BOLT | 2 | | | | |
| 3 | 5ER-H2370-00 | PLUG CAP ASSY | 1 | | | | |
| 4 | 3AY-H2110-00 | BATTERY ASSY (YB5L-B 12V-5AH) | 1 | | | | UR YUASA |
| | 3AY-H2110-10 | BATTERY ASSY (GM5Z-3B) | 1 | | | | UR |
| 5 | 3AY-H2115-00 | WIRE, PLUS LEAD | 1 | | | | |
| 6 | 4ST-H2131-00 | BAND, BATTERY | 1 | | | | |
| 7 | 4ST-H2116-00 | WIRE, MINUS LEAD | 1 | | | | |
| 8 | 98507-05010 | SCREW, PAN HEAD | 1 | | | | |
| 9 | 92907-05600 | WASHER, PLATE | 1 | | | | |
| 10 | 5ER-H2501-10 | MAIN SWITCH STEERING LOCK | 1 | | | | |
| 11 | 5ER-H2552-00 | CAP, SWITCH | 1 | | | | |
| 12 | 91317-06012 | BOLT | 2 | | | | |
| 13 | 4ST-H2530-01 | STOP SWITCH ASSY | 1 | | | | |
| 14 | 5ER-H2590-30 | WIRE HARNESS ASSY | 1 | | | | |
| 15 | 3AY-H3936-00 | BAND, SWITCH CORD | 2 | | | | |
| 16 | 3AY-H3936-10 | BAND, SWITCH CORD | 1 | | | | |
| 17 | 3KA-H2150-01 | FUSE HOLDER ASSY | 1 | | | | |
| | | | | | | | |
| | | | | | | | |
| | | | | | | | |
| | | | | | | | |

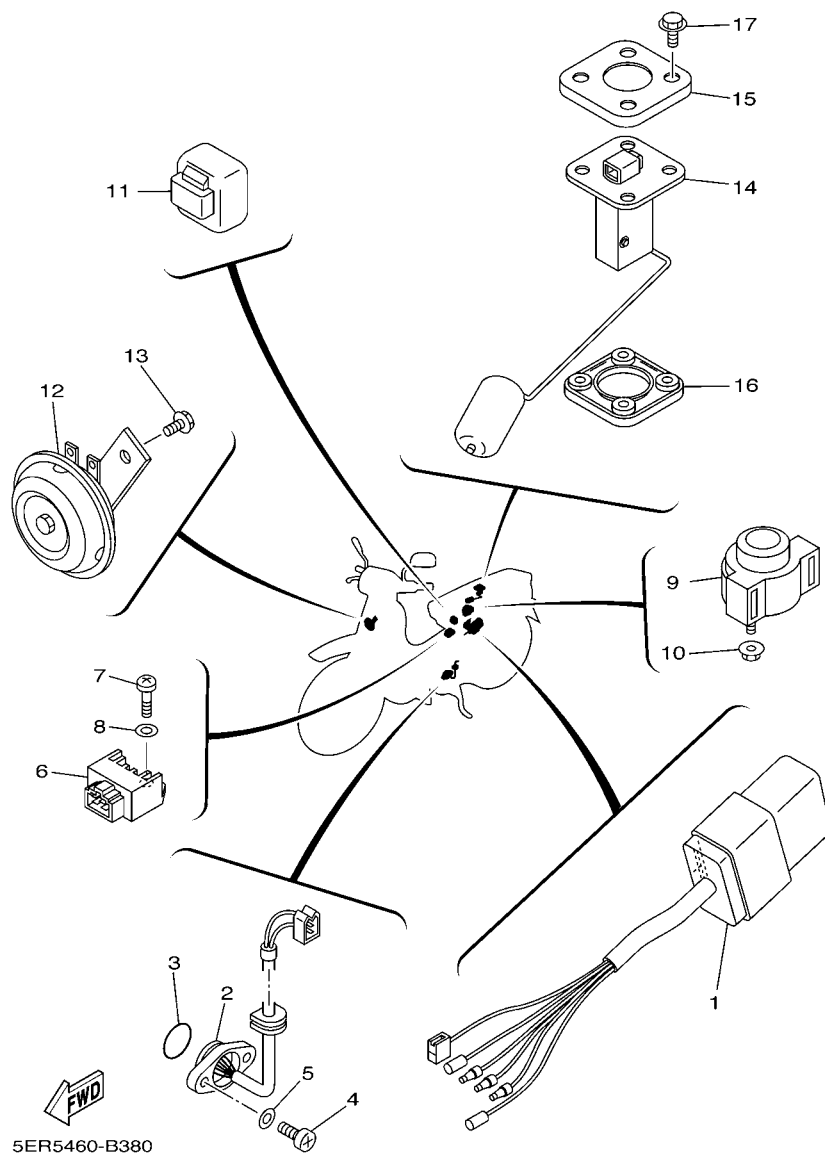

FIG. 40 ELECTRICAL 2

[illegible]

NUMERICAL INDEX

| PART NO. | REF. NO. | PART NO. | REF. NO. | PART NO. | REF. NO. | PART NO. | REF. NO. | PART NO. | REF. NO. | PART NO. | REF. NO. |
|--------------|----------|---------------|----------|-----------------|----------|-----------------|----------|-----------------|----------|-----------------|----------|
| 5TN-12117-00 | 3 - 6 | 5R0-83517-V0 | 35 - 3 | 4ST-E3411-00 | 5 - 9 | 5LM-E6512-00 | 13 - 4 | 4US-F1721-00-P9 | 19 - 1 | 4US-F3391-00-P1 | 21 - 13 |
| 1WG-12118-00 | 3 - 5 | 2XF-83781-V0 | 35 - 5 | 5LM-E3586-00 | 6 - 1 | 5WT-E6586-00 | 13 - 5 | 4US-F1731-00-GE | 19 - 5 | 4US-F3391-00-P3 | 21 - 13 |
| 22F-12151-00 | 3 - 8 | 4GU-85595-00 | 32 - 5 | 4ST-E3586-10 | 6 - 1 | 4ST-E6611-00 | 13 - 2 | 4US-F1731-00-P9 | 19 - 5 | 4US-F3398-00 | 19 - 4 |
| 22F-12159-00 | 3 - 9 | 5LM-E1111-10 | 1 - 1 | 5WT-E3595-00 | 6 - 2 | 5LM-E6620-00 | 13 - 8 | 5ER-F173E-K0 | 19 - 6 | | 31 - 18 |
| 4ST-12210-00 | 4 - 15 | 4ST-E1111F-00 | 4 - 6 | 5LM-E6626-00 | 7 - 1 | 5LM-E6626-00 | 13 - 9 | 5ER-F173E-L0 | 19 - 6 | | 31 - 21 |
| 4ST-12216-00 | 4 - 18 | 4ST-E1134-10 | 1 - 2 | 4ST-E4197-00 | 7 - 25 | 4ST-E7121-00 | 14 - 6 | 5ER-F173E-M0 | 19 - 6 | 4US-F3398-10 | 21 - 20 |
| 4ST-12223-00 | 4 - 17 | 4ST-E1161-00 | 1 - 5 | 4ST-E4411-01 | 6 - 7 | 4ST-E7131-00 | 14 - 2 | 5ER-F173F-K0 | 19 - 20 | 3AY-F3416-00-91 | 21 - 6 |
| 4ST-12228-00 | 4 - 16 | 4ST-E1162-00 | 1 - 18 | 4ST-E4412-00 | 6 - 9 | 4ST-E7141-00 | 14 - 3 | 5ER-F173F-L0 | 19 - 20 | 4US-F3461-00-90 | 21 - 21 |
| 4ST-12231-00 | 4 - 12 | 4ST-E1166-01 | 9 - 6 | 4ST-E4423-00 | 6 - 12 | 4ST-E7211-00 | 14 - 15 | 5ER-F173F-M0 | 19 - 20 | 4US-F4110-00-33 | 23 - 1 |
| 4ST-12241-01 | 4 - 13 | 5LM-E1181-00 | 1 - 14 | 4ST-E4433-00 | 6 - 13 | 4ST-E7231-00 | 14 - 14 | 4US-F1741-00-GE | 19 - 19 | 3XA-F4311-01 | 23 - 9 |
| 4GL-13451-01 | 5 - 11 | 4ST-E1185-00 | 1 - 6 | 4ST-E443E-00 | 6 - 16 | 4ST-E7241-00 | 14 - 13 | 4US-F1741-00-P9 | 19 - 19 | 5ER-F4312-00 | 23 - 10 |
| 5WT-14103-00 | 7 - 22 | 4ST-E1186-00 | 1 - 9 | 4ST-E4451-01 | 6 - 8 | 4ST-E7402-01 | 14 - 10 | 5ER-F174G-00 | 19 - 7 | 4ST-F4313-00 | 23 - 11 |
| 5WT-14104-00 | 7 - 23 | 4ST-E1310-02 | 1 - 17 | 4ST-E4452-00 | 6 - 11 | 4ST-E7411-00 | 14 - 1 | 5ER-F174G-10 | 19 - 7 | 5TN-F4500-00 | 23 - 13 |
| 5WT-1410A-00 | 7 - 13 | 4ST-E1351-02 | 1 - 20 | 4ST-E4453-00 | 6 - 10 | 5HV-E8101-00 | 16 - 1 | 5ER-F174G-20 | 19 - 7 | 4YS-F4514-00 | 23 - 2 |
| 4NM-14112-30 | 7 - 19 | 5LM-E1400-10 | 2 - 1 | 4ST-E4472-01 | 6 - 14 | 5ER-E8111-00 | 16 - 23 | 5ER-F2110-10-33 | 20 - 1 | 4YY-F4610-00 | 23 - 15 |
| 3XG-14133-00 | 7 - 4 | 5LM-E1412-00 | 2 - 2 | 4ST-E4613-00 | 8 - 8 | 5WT-E8120-00 | 15 - 4 | 3HB-F2123-00 | 20 - 2 | 4YY-F4612-00 | 23 - 16 |
| 127-14135-00 | 7 - 14 | 5LM-E1422-10 | 2 - 6 | 5ER-E4628-00-90 | 8 - 2 | 5HV-E8140-00 | 16 - 11 | 3AY-F2141-01 | 20 - 4 | 5ER-F470F-20 | 24 - 2 |
| 4GL-14141-15 | 7 - 18 | 5ER-E1445-00 | 2 - 7 | 5ER-E4711-10-93 | 8 - 1 | 5WT-E8152-00 | 16 - 5 | 4ST-F2151-00 | 20 - 3 | 3RS-F4724-00 | 24 - 5 |
| 3KD-14142-15 | 7 - 20 | 4ST-E1549-00 | 2 - 8 | 5LM-E4766-00 | 8 - 3 | 5HV-E8172-00 | 16 - 3 | 5ER-F2210-00 | 20 - 10 | 4US-F4724-00 | 28 - 5 |
| 18A-14143-18 | 7 - 17 | 5LM-E1603-00 | 2 - 15 | 5ER-E4781-00-33 | 8 - 6 | 5LM-E8173-00 | 16 - 18 | 3XA-F2311-00 | 20 - 7 | 3XA-F4726-00 | 24 - 6 |
| 241-14147-00 | 7 - 12 | 5LM-E1604-00 | 2 - 15 | 4ST-E5113-00 | 10 - 11 | 5HV-E8179-00 | 16 - 2 | 4US-F3100-00 | 22 - 1 | 3XA-F4728-00 | 24 - 14 |
| 7LG-14150-11 | 7 - 24 | 5LM-E1605-00 | 2 - 15 | 5ER-E5150-00 | 9 - 1 | 5LM-E817A-00 | 16 - 19 | 5ER-F3108-20 | 21 - 14 | 5ER-F4730-10 | 24 - 1 |
| 802-14161-00 | 7 - 16 | 5LM-E1606-00 | 2 - 15 | 4ST-E5316-00 | 9 - 5 | 4YS-E8181-00 | 16 - 4 | 2JG-F3110-00 | 22 - 4 | 5ER-F4741-00 | 24 - 8 |
| 5HN-14185-00 | 7 - 3 | 5LM-E1607-00 | 2 - 15 | 4ST-E5362-00 | 10 - 19 | 5LM-E8337-00 | 16 - 12 | 23T-F4741-01 | 22 - 13 | 23T-F4741-01 | 24 - 3 |
| 353-14186-00 | 7 - 11 | 4ST-E1631-01 | 2 - 12 | 4ST-E5371-00 | 9 - 3 | 5ER-E8511-00 | 15 - 6 | 5ER-F3122-00-33 | 21 - 8 | 3AY-F4742-00 | 24 - 19 |
| 12R-14191-00 | 7 - 7 | 5LM-E1633-00 | 2 - 13 | 4ST-E5411-30-33 | 10 - 1 | 5LM-E8511-00 | 15 - 6 | 5ER-F3122-00-P0 | 21 - 8 | 3XA-F4744-00 | 24 - 7 |
| 4NM-14198-00 | 7 - 15 | 4ST-E1635-01 | 2 - 12 | 4ST-E5418-10-33 | 10 - 12 | 5ER-E8512-00 | 15 - 7 | 5ER-F3122-00-P2 | 21 - 8 | 3AY-F4763-00 | 24 - 4 |
| 4GL-14239-00 | 7 - 2 | 4ST-E1636-01 | 2 - 12 | 4ST-E5421-30-33 | 10 - 14 | 5LM-E8512-00 | 15 - 7 | 4NS-F3126-00-33 | 22 - 2 | 5ER-F4763-00 | 24 - 9 |
| 4YS-14348-00 | 7 - 10 | 4ST-E1637-01 | 2 - 12 | 4ST-E5451-01 | 10 - 2 | 5LM-E8531-00 | 15 - 5 | 5ER-F3132-00-33 | 21 - 9 | 5ER-F4773-00 | 24 - 18 |
| 4ST-1490J-00 | 7 - 21 | 4ST-E1638-01 | 2 - 12 | 4ST-E5461-11 | 10 - 15 | 5LM-E8540-00 | 15 - 1 | 5ER-F3132-00-P0 | 21 - 9 | 5ER-F4780-00 | 24 - 16 |
| 4ST-15512-00 | 12 - 1 | 5HV-E1651-10 | 2 - 5 | 5LM-E5524-00 | 12 - 3 | 5ER-F1110-20 | 17 - 1 | 5ER-F3132-00-P2 | 21 - 9 | 3AY-F4796-00 | 24 - 22 |
| 296-15671-00 | 11 - 4 | 5LM-E1681-00 | 2 - 3 | 5HV-E5580-00 | 12 - 5 | 4ST-F117F-00 | 17 - 5 | 4US-F3136-00 | 22 - 3 | 4NS-F5104-00 | 25 - 5 |
| 2JG-16356-00 | 13 - 27 | 4ST-E2111-01 | 3 - 1 | 5HV-E5583-00 | 12 - 6 | 4ST-F117G-01 | 17 - 9 | 2JG-F3141-00 | 22 - 11 | 4NS-F5111-01-33 | 25 - 1 |
| 4GL-18186-00 | 16 - 20 | 5TN-E2114-00 | 3 - 4 | 5ER-E5620-00 | 11 - 12 | 4ST-F117N-00 | 17 - 11 | 2JG-F3144-00 | 22 - 9 | 3AY-F5181-01 | 25 - 11 |
| 4BA-18542-00 | 15 - 2 | 5ER-E2119-00 | 3 - 3 | 5LM-E5641-00 | 11 - 2 | 4US-F1398-00 | 24 - 23 | 3AY-F3145-00 | 22 - 17 | 5LM-F5190-00 | 25 - 14 |
| 156-23411-00 | 22 - 16 | 4ST-E2121-00 | 3 - 2 | 4WH-E5644-00 | 11 - 6 | 4ST-F139X-10 | 17 - 6 | 2JG-F3147-00 | 22 - 8 | 23T-F5304-01 | 27 - 24 |
| 22F-23411-01 | 21 - 4 | 5TN-E2126-00 | 3 - 7 | | 12 - 4 | 4US-F1511-00-33 | 18 - 1 | 2JG-F3152-00 | 22 - 6 | 23T-F5311-01-33 | 27 - 1 |
| 156-23412-00 | 21 - 1 | 4ST-E2156-00 | 3 - 11 | 5ER-E5660-00 | 11 - 1 | 4US-F1511-00-P1 | 18 - 1 | 1T8-F3156-00 | 22 - 18 | 4ST-F5316-00 | 27 - 2 |
| 22F-23412-01 | 21 - 3 | 4ST-E2170-10 | 4 - 1 | 5LM-E5664-00 | 11 - 10 | 4US-F1511-00-P3 | 18 - 1 | 2JG-F3157-00 | 22 - 7 | 23T-F5321-02-33 | 27 - 8 |
| 3YR-25852-00 | 29 - 7 | 5ER-E2170-30 | 4 - 1 | 4ST-E5676-00 | 11 - 8 | 4ST-F1518-00 | 18 - 6 | 509-F3158-L0 | 22 - 12 | 23T-F5330-00 | 27 - 9 |
| 3YR-25854-00 | 29 - 6 | 5HU-E2171-00 | 4 - 2 | 5ER-E6150-10 | 13 - 13 | 4ST-F160E-00 | 18 - 23 | 3SB-F3170-00 | 22 - 5 | 4ST-F533A-00 | 27 - 15 |
| 3YK-25867-00 | 29 - 9 | 5HV-E2171-00 | 4 - 2 | 5TN-E6321-00 | 13 - 16 | 3XA-F1611-00 | 18 - 7 | 4US-F317J-00 | 21 - 10 | 3Y6-F5351-00 | 27 - 11 |
| 36Y-2589H-00 | 29 - 8 | 4ST-E2176-00 | 4 - 8 | 4WH-E6324-00 | 13 - 15 | 4ST-F1629-00 | 18 - 17 | 278-F3181-50 | 22 - 15 | 3AY-F5355-00 | 27 - 12 |
| 5JW-25914-00 | 26 - 6 | 4ST-E2213-00 | 4 - 19 | 5HV-E6346-00 | 9 - 2 | 4ST-F1638-00 | 18 - 22 | 5ER-F331A-20 | 21 - 24 | 23T-F5364-00 | 27 - 7 |
| 4TT-25919-00 | 26 - 9 | 5LM-E3300-00 | 5 - 1 | 4WH-E6350-10 | 13 - 21 | 4US-F1685-00 | 18 - 13 | 4NS-F331E-01 | 21 - 28 | 37J-F5366-02 | 27 - 16 |
| 4TT-25937-00 | 26 - 7 | 5LM-E3324-00 | 5 - 10 | 4YY-E6351-00 | 13 - 17 | 4US-F171E-00-GE | 19 - 32 | 4US-F3340-00 | 22 - 10 | 3AY-F5371-00-91 | 27 - 39 |
| 4ST-81403-00 | 32 - 3 | 4YS-E3325-00 | 5 - 2 | 5LM-E6357-00 | 13 - 26 | 4US-F171E-00-PG | 19 - 32 | 3YR-F3346-00 | 22 - 14 | 5LM-F5381-00 | 27 - 29 |
| 3AY-83517-V0 | 35 - 4 | 4ST-E3329-00 | 5 - 5 | 4YY-E6371-00 | 13 - 14 | 4US-F1721-00-GE | 19 - 1 | 4US-F3391-00-33 | 21 - 13 | 5LM-F5383-00 | 27 - 33 |

NUMERICAL INDEX

| PART NO. | REF. NO. | PART NO. | REF. NO. | PART NO. | REF. NO. | PART NO. | REF. NO. | PART NO. | REF. NO. | PART NO. | REF. NO. |
|-----------------|----------|-----------------|----------|-----------------|----------|--------------|----------|-------------|----------|-------------|----------|
| 2R2-F5389-00-91 | 27 - 34 | 5ER-F7462-10 | 30 - 32 | 5ER-H2370-00 | 39 - 3 | 5ER-H5757-00 | 40 - 15 | 90170-05302 | 3 - 10 | 90209-10131 | 38 - 2 |
| 5LM-F5412-00 | 27 - 21 | 5LM-F8100-00 | 17 - 12 | 5ER-H2501-10 | 39 - 10 | 3RW-W0041-02 | 29 - 5 | 90170-06010 | 38 - 13 | 90209-18070 | 30 - 23 |
| 4ST-F5437-00 | 27 - 20 | 5LM-F8100-10 | 17 - 12 | 4ST-H2530-01 | 39 - 13 | 4US-W0045-00 | 26 - 8 | 90175-06013 | 30 - 11 | | 30 - 28 |
| 4US-F580U-00 | 26 - 3 | 5ER-F8311-00-33 | 31 - 1 | 5ER-H2540-00 | 40 - 2 | 4ES-W0047-10 | 26 - 5 | 90176-08026 | 1 - 12 | 90215-14321 | 13 - 24 |
| 4NS-F582U-00 | 26 - 1 | 5ER-F8311-00-P0 | 31 - 1 | 5ER-H2552-00 | 39 - 11 | 51L-W0048-00 | 26 - 10 | 90179-08168 | 27 - 23 | 90249-12008 | 30 - 10 |
| 4NS-F582U-10 | 26 - 1 | 5ER-F8311-00-P2 | 31 - 1 | 5ER-H2590-30 | 39 - 14 | 4TT-W0057-00 | 26 - 4 | 90179-12813 | 13 - 11 | 90280-03017 | 2 - 11 |
| 5LM-F583T-00 | 29 - 4 | 5ER-F8312-00-33 | 31 - 7 | 5ER-H3310-00 | 34 - 1 | 90101-06278 | 27 - 13 | 90179-14469 | 13 - 25 | 90340-12808 | 5 - 7 |
| 4WH-F5872-00 | 29 - 1 | 5ER-F8312-00-P0 | 31 - 7 | 5HV-H3311-00 | 34 - 2 | 90101-08590 | 4 - 10 | 90179-25033 | 21 - 7 | 90340-14806 | 10 - 7 |
| 4YY-F5875-00 | 21 - 26 | 5ER-F8312-00-P2 | 31 - 7 | | 34 - 5 | 90101-08672 | 27 - 22 | 90183-04005 | 21 - 15 | 90340-32805 | 10 - 9 |
| 4YY-F5886-00 | 21 - 25 | 5ER-F831Y-D0 | 31 - 8 | | 37 - 3 | 90105-08024 | 17 - 2 | 90183-05807 | 19 - 12 | 90387-058M9 | 21 - 17 |
| 3AY-F6113-00 | 28 - 4 | 5ER-F831Y-E0 | 31 - 8 | 5ER-H3312-00 | 34 - 3 | 90105-10036 | 21 - 22 | | 19 - 27 | 90387-060G7 | 18 - 10 |
| 4US-F6143-00-33 | 28 - 6 | 5ER-F831Y-F0 | 31 - 8 | 5ER-H3320-00 | 34 - 4 | 90105-10778 | 20 - 14 | | 28 - 10 | | 19 - 17 |
| 4US-F6143-00-P4 | 28 - 6 | 5ER-F8321-00 | 31 - 13 | 5ER-H3322-00 | 34 - 6 | 90109-06577 | 38 - 10 | | 37 - 16 | | 19 - 30 |
| 4US-F6143-00-P8 | 28 - 6 | 4US-F8345-00 | 31 - 34 | 5ER-H3332-00 | 37 - 5 | 90109-065E0 | 24 - 12 | 90185-10808 | 21 - 23 | | 31 - 3 |
| 4US-F6145-00 | 28 - 7 | 5ER-F8368-G0 | 31 - 2 | 5ER-H3342-00 | 37 - 6 | 90109-066F1 | 30 - 24 | 90185-10811 | 25 - 12 | | 31 - 9 |
| 4US-F6199-00 | 28 - 13 | 5ER-F8368-H0 | 31 - 2 | 3WE-H3350-00 | 40 - 11 | | 30 - 29 | 90185-12046 | 20 - 5 | 90387-062E0 | 37 - 11 |
| 4WH-F6210-00 | 28 - 1 | 5ER-F8368-J0 | 31 - 2 | 3AY-H3371-V0 | 40 - 12 | 90109-08034 | 30 - 15 | | 27 - 30 | 90387-06500 | 18 - 16 |
| 4US-F6219-00 | 28 - 28 | 5ER-F8371-00 | 31 - 33 | 4ST-H3509-00 | 35 - 2 | 90109-08183 | 27 - 40 | 90201-06071 | 37 - 10 | 90387-06676 | 21 - 31 |
| 3XA-F622F-00 | 19 - 16 | 5ER-F8385-00-33 | 31 - 16 | 5ER-H3510-00 | 35 - 1 | 90111-08815 | 26 - 2 | 90201-061A5 | 27 - 36 | 90387-06681 | 17 - 10 |
| | 19 - 21 | 5ER-F8385-00-P0 | 31 - 16 | 3XA-H353K-00 | 35 - 6 | 90116-06804 | 1 - 4 | 90201-064K6 | 23 - 7 | | 18 - 19 |
| | 21 - 16 | 5ER-F8385-00-P2 | 31 - 16 | 4US-H354B-00 | 35 - 8 | 90116-08597 | 9 - 13 | | 31 - 26 | | 19 - 9 |
| 3AY-F622G-00 | 28 - 12 | 5ER-F8391-D0 | 31 - 17 | 4US-H354C-00 | 35 - 9 | 90119-05001 | 13 - 19 | 90201-06557 | 18 - 11 | | 19 - 23 |
| 4NS-F6240-02 | 28 - 14 | 5ER-F8391-E0 | 31 - 17 | 4NS-H3550-01 | 35 - 12 | 90119-05071 | 40 - 17 | | 18 - 21 | | 21 - 12 |
| 4NS-F6241-00 | 28 - 18 | 5ER-F8391-F0 | 31 - 17 | 4US-H3922-00 | 38 - 9 | 90119-06044 | 18 - 8 | | 31 - 23 | 90387-06803 | 6 - 19 |
| 4NS-F6242-00 | 28 - 15 | 5ER-F8392-D0 | 31 - 20 | 3AY-H3936-00 | 39 - 15 | | 18 - 18 | 90201-08326 | 4 - 9 | | 18 - 3 |
| 5T4-F6243-00 | 28 - 16 | 5ER-F8392-E0 | 31 - 20 | 3AY-H3936-10 | 38 - 16 | 90119-06056 | 20 - 9 | 90201-08609 | 1 - 11 | 90387-068S7 | 24 - 10 |
| 5ER-F6246-00 | 28 - 26 | 5ER-F8392-F0 | 31 - 20 | | 39 - 16 | 90119-06117 | 20 - 8 | 90201-08612 | 28 - 3 | 90387-084N8 | 23 - 6 |
| 3XA-F6280-10 | 28 - 19 | 5ER-F8395-00-33 | 31 - 19 | 5T3-H3941-V0 | 38 - 3 | 90149-06131 | 38 - 12 | 90201-086P8 | 17 - 3 | 90387-10277 | 25 - 10 |
| 3XA-F6290-10 | 28 - 21 | 5ER-F8395-00-P0 | 31 - 19 | 3XA-H3973-00 | 38 - 1 | 90149-06184 | 17 - 7 | 90201-08766 | 23 - 8 | 90387-121U1 | 27 - 32 |
| 3FS-F629T-00 | 28 - 20 | 5ER-F8395-00-P2 | 31 - 19 | 3XA-H3975-00 | 38 - 7 | 90149-10800 | 26 - 11 | 90201-087F0 | 27 - 42 | 90387-127Y0 | 27 - 17 |
| | 28 - 22 | 4US-F842M-00 | 31 - 28 | 4US-H3980-00 | 38 - 15 | 90150-06021 | 31 - 22 | 90201-10118 | 29 - 3 | 90387-1503D | 14 - 16 |
| 5ER-F6311-00 | 28 - 23 | 4US-F842N-00 | 31 - 31 | 5ER-H4140-00 | 36 - 5 | 90155-06007 | 5 - 6 | 90201-101J1 | 25 - 13 | 90387-167L5 | 4 - 5 |
| 5TP-F6331-00 | 28 - 25 | 4ST-H131X-00 | 32 - 4 | 5HU-H430A-00 | 36 - 3 | 90159-03102 | 35 - 7 | 90201-106F2 | 20 - 13 | 90387-16803 | 13 - 1 |
| 4ST-F6393-00 | 28 - 24 | 4ST-H1800-00 | 33 - 1 | 5ER-H4310-20 | 36 - 1 | 90159-05028 | 28 - 8 | 90201-12166 | 14 - 7 | 90387-17004 | 13 - 23 |
| 4ST-F7111-10-33 | 30 - 1 | 4ST-H1801-00 | 33 - 2 | 4TT-H4314-00 | 36 - 2 | 90159-06059 | 19 - 11 | 90201-12190 | 20 - 12 | 90401-10159 | 29 - 2 |
| 3XA-F7112-01 | 30 - 2 | 4ST-H1828-00 | 33 - 6 | 3XA-H4317-00-92 | 36 - 4 | | 19 - 25 | 90201-122H1 | 13 - 10 | 90430-06014 | 4 - 20 |
| 4ST-F7114-00 | 8 - 5 | 4ST-H182L-00 | 33 - 3 | 3AY-H454E-00-91 | 21 - 30 | 90159-06064 | 24 - 17 | 90201-12688 | 27 - 31 | 90430-12812 | 5 - 8 |
| 3AY-F7115-01 | 30 - 3 | 4ST-H183G-00 | 33 - 5 | 4US-H4702-00 | 37 - 14 | 90159-06067 | 31 - 29 | 90201-126A7 | 16 - 17 | 90460-43053 | 6 - 18 |
| 5ER-F7211-00-91 | 30 - 6 | 4ST-H1861-00 | 33 - 4 | 5ER-H4710-20 | 37 - 1 | | 31 - 32 | 90201-127F4 | 16 - 13 | 90462-10812 | 9 - 12 |
| 4ST-F7231-00 | 30 - 8 | 4ST-H1940-00 | 40 - 9 | 5ER-H4714-00 | 37 - 2 | 90159-06085 | 19 - 15 | 90201-15700 | 14 - 17 | 90464-65801 | 38 - 17 |
| 5ER-F7311-00 | 30 - 14 | 3KA-H1960-10 | 40 - 6 | 5ER-H4721-00 | 37 - 7 | | 19 - 29 | 90201-167P7 | 13 - 3 | 90465-08230 | 1 - 21 |
| 5ER-F7411-00-33 | 30 - 18 | 3AY-H2110-00 | 39 - 4 | 5ER-H4743-00 | 37 - 4 | | 31 - 4 | 90201-174L9 | 13 - 20 | 90467-07029 | 7 - 26 |
| 5LM-F7413-00 | 30 - 20 | 3AY-H2110-10 | 39 - 4 | 5ER-H5130-00 | 18 - 24 | | 31 - 10 | 90201-20266 | 14 - 4 | 90467-10008 | 23 - 12 |
| 3XA-F7430-00 | 30 - 21 | 3AY-H2115-00 | 39 - 5 | 4ST-H5510-01 | 32 - 2 | 90159-06165 | 19 - 2 | | 14 - 11 | 90467-11106 | 6 - 17 |
| 3XA-F7433-00 | 30 - 22 | 4ST-H2116-00 | 39 - 7 | 4ST-H5540-00 | 40 - 1 | | 31 - 30 | 90201-20276 | 16 - 9 | 90467-13064 | 9 - 7 |
| | 30 - 27 | 4ST-H2131-00 | 39 - 6 | 5ER-H5550-10 | 32 - 1 | 90167-05811 | 19 - 14 | 90201-261L1 | 28 - 17 | 90468-12007 | 27 - 44 |
| 3XA-F7440-00 | 30 - 26 | 3KA-H2150-01 | 39 - 17 | 5LM-H5752-00 | 40 - 14 | | 19 - 28 | 90206-19027 | 11 - 5 | 90468-23194 | 11 - 3 |
| 5ER-F7452-10 | 30 - 31 | 4ST-H2310-00 | 39 - 1 | 4US-H5753-00 | 40 - 16 | | 19 - 33 | 90208-07052 | 5 - 4 | 90480-10334 | 17 - 8 |

NUMERICAL INDEX

| PART NO. | REF. NO. | PART NO. | REF. NO. | PART NO. | REF. NO. | PART NO. | REF. NO. | PART NO. | REF. NO. | PART NO. | REF. NO. |
|-------------|----------|-------------|----------|-------------|----------|-------------|----------|-------------|----------|----------|----------|
| 90480-12314 | 18 - 2 | 92901-06200 | 38 - 5 | 93306-300X9 | 25 - 4 | 95307-08700 | 30 - 16 | 98507-04014 | 7 - 8 | | |
| 90480-13398 | 18 - 12 | 92903-10200 | 26 - 12 | 93306-301Y8 | 27 - 5 | 95307-10600 | 20 - 11 | 98507-05010 | 39 - 8 | | |
| | 19 - 10 | 92907-04100 | 7 - 6 | 93306-301Y9 | 27 - 4 | 95317-06700 | 6 - 6 | 98507-05016 | 40 - 4 | | |
| | 19 - 13 | | 7 - 9 | 93306-304X6 | 2 - 9 | 95607-06100 | 24 - 13 | 98507-06010 | 21 - 27 | | |
| | 19 - 18 | 92907-05600 | 39 - 9 | 93310-326X6 | 2 - 4 | | 30 - 25 | | 31 - 27 | | |
| | 19 - 24 | | 40 - 5 | 93340-210Y0 | 13 - 28 | | 30 - 30 | 98507-06016 | 1 - 8 | | |
| | 19 - 26 | 92907-06100 | 27 - 37 | 93340-212Y1 | 16 - 14 | | 38 - 11 | | 40 - 7 | | |
| | 19 - 31 | 92907-06600 | 6 - 21 | 93410-20038 | 14 - 5 | 95607-08200 | 17 - 4 | 98507-06020 | 6 - 20 | | |
| | 31 - 5 | | 18 - 5 | | 14 - 12 | 95707-06500 | 8 - 9 | | 19 - 8 | | |
| | 31 - 11 | | 18 - 15 | | 14 - 23 | | 16 - 22 | | 19 - 22 | | |
| 90480-13428 | 37 - 12 | | 21 - 34 | 93430-12809 | 30 - 5 | | 24 - 15 | 98507-06045 | 21 - 33 | | |
| 90480-13864 | 31 - 6 | | 30 - 13 | 93440-10153 | 1 - 3 | | 35 - 10 | 98707-06030 | 28 - 27 | | |
| | 31 - 12 | | 31 - 15 | 93440-15012 | 14 - 18 | | 37 - 13 | 98907-05014 | 21 - 18 | | |
| | 31 - 24 | | 40 - 8 | 93450-14088 | 2 - 14 | | 40 - 10 | 98907-06008 | 8 - 4 | | |
| 90480-15397 | 19 - 3 | 92907-08100 | 27 - 41 | 93501-04830 | 21 - 2 | 95707-08500 | 23 - 4 | 99001-05600 | 5 - 3 | | |
| | 21 - 32 | 92907-10600 | 20 - 15 | 93503-16831 | 21 - 5 | 95707-12500 | 32 - 8 | 99009-10400 | 15 - 8 | | |
| 90480-18418 | 31 - 25 | | 30 - 34 | 93604-10011 | 16 - 15 | 95807-06010 | 36 - 6 | 99009-15400 | 11 - 11 | | |
| 90480-18476 | 23 - 5 | 92907-12600 | 20 - 6 | 93606-10800 | 13 - 6 | | 40 - 13 | 99009-19400 | 11 - 7 | | |
| 90480-18895 | 37 - 9 | 93101-10843 | 10 - 21 | 93608-43157 | 12 - 2 | 95807-06014 | 23 - 14 | 99009-20400 | 16 - 8 | | |
| 90501-02639 | 12 - 8 | 93102-12801 | 16 - 6 | 93608-50149 | 16 - 10 | 95807-06016 | 37 - 15 | 99530-10114 | 1 - 15 | | |
| 90501-04800 | 13 - 7 | 93102-12891 | 16 - 6 | 93610-10174 | 12 - 7 | 95807-08016 | 8 - 7 | | 9 - 4 | | |
| 90501-050F1 | 13 - 22 | 93102-15890 | 11 - 14 | 93822-15069 | 14 - 22 | | 8 - 10 | | 9 - 8 | | |
| 90501-06022 | 15 - 3 | 93102-20892 | 14 - 21 | 94107-17803 | 25 - 6 | 95827-06012 | 24 - 20 | | 10 - 3 | | |
| 90501-10245 | 30 - 9 | 93106-20816 | 25 - 3 | 94108-17803 | 27 - 25 | 95827-06016 | 24 - 21 | | 10 - 16 | | |
| 90501-10312 | 38 - 14 | 93106-26815 | 27 - 18 | 94222-17804 | 25 - 7 | 95827-08016 | 9 - 14 | 9X568-97097 | 27 - 38 | | |
| 90501-125E9 | 16 - 16 | 93210-068F7 | 16 - 21 | 94227-17803 | 27 - 26 | | 30 - 19 | | | | |
| 90501-203G2 | 13 - 18 | 93210-148F8 | 10 - 8 | 94322-17858 | 25 - 8 | 97007-06014 | 18 - 14 | | | | |
| 90506-18288 | 27 - 10 | 93210-198F9 | 10 - 20 | | 27 - 27 | 97007-06016 | 39 - 2 | | | | |
| 90506-20804 | 30 - 7 | 93210-22800 | 40 - 3 | 94414-17849 | 27 - 28 | 97007-06020 | 18 - 9 | | | | |
| 90506-25801 | 30 - 17 | 93210-228G1 | 40 - 3 | 94414-17888 | 25 - 9 | | 18 - 20 | | | | |
| 90506-29802 | 30 - 4 | 93210-258G2 | 6 - 3 | 94568-63084 | 4 - 11 | | 23 - 3 | | | | |
| 90508-263A8 | 11 - 9 | 93210-328G3 | 10 - 10 | 94700-00828 | 1 - 13 | | 31 - 14 | | | | |
| 90508-29007 | 16 - 7 | 93210-418G7 | 27 - 6 | 94700-00829 | 1 - 13 | 97007-08016 | 28 - 2 | | | | |
| 90560-10292 | 25 - 2 | 93210-44802 | 1 - 10 | 95027-06025 | 10 - 13 | 97017-06025 | 11 - 13 | | | | |
| 90560-12145 | 27 - 3 | 93210-448G4 | 1 - 10 | | 21 - 29 | 97027-06020 | 16 - 24 | | | | |
| 90560-17384 | 13 - 12 | 93210-568G8 | 1 - 19 | | 24 - 11 | | 18 - 4 | | | | |
| 91317-06012 | 4 - 7 | 93210-638G6 | 1 - 7 | 95027-06040 | 9 - 11 | 97027-10020 | 30 - 33 | | | | |
| | 12 - 9 | 93306-001Y1 | 14 - 9 | | 10 - 4 | 97507-06512 | 21 - 19 | | | | |
| | 39 - 12 | 93306-002X2 | 4 - 4 | | 10 - 17 | 97607-05230 | 6 - 15 | | | | |
| 91317-06014 | 32 - 7 | 93306-003X2 | 4 - 3 | 95027-06050 | 10 - 5 | 97706-40616 | 37 - 8 | | | | |
| 91317-06016 | 4 - 14 | 93306-00406 | 27 - 19 | | 10 - 18 | 97707-50012 | 28 - 11 | | | | |
| | 4 - 21 | 93306-004X6 | 27 - 19 | 95027-06060 | 9 - 10 | | 34 - 7 | | | | |
| 91317-06025 | 6 - 4 | 93306-202X8 | 14 - 19 | 95027-06080 | 9 - 9 | 97707-50016 | 28 - 9 | | | | |
| | 6 - 5 | 93306-203X2 | 14 - 8 | | 10 - 6 | | 35 - 11 | | | | |
| | 29 - 10 | 93306-203X3 | 14 - 8 | 95027-06090 | 1 - 16 | 98506-05030 | 38 - 6 | | | | |
| | 32 - 6 | 93306-204Y6 | 14 - 20 | 95307-06600 | 27 - 14 | 98506-05040 | 38 - 8 | | | | |
| 91401-20012 | 30 - 12 | 93306-204Y7 | 14 - 20 | | 27 - 35 | 98506-06008 | 38 - 4 | | | | |
| 92017-06016 | 21 - 11 | 93306-205YG | 2 - 10 | 95307-08700 | 27 - 43 | 98507-04012 | 7 - 5 | | | | |